WEATHER
Ohio—Cloudy tonight and Tuesday, light rain at night.

MANSFIELD NEWS-JOURNAL

FINAL EDITION

VOL. 57, NO. 32 TELEPHONE, CAN Simpson, H G State Museum MANSFIELD, OHIO, MONDAY, APRIL 7, 1941 Associated Press United Press International News Service PRICE THREE CENTS

STIFF RESISTANCE BY GREEKS, SLAVS SLOWS UP NAZI 'BLITZ'

WEEK'S DELAY AGREED ON IN STEEL TIE-UP

Union and U. S. Steel Officials Postpone Threat of Work Stoppage to April 15.

MILWAUKEE STRIKE ENDS

Allis-Chalmers Resumes Work Tomorrow; Mediators Try For Ford Settlement.

BULLETIN

PITTSBURGH —(AP)— Ernest T. Weir, chairman of the National Steel corporation, announced today the company had granted employes a wage increase of 10 cents an hour, effective April 1.

(By Associated Press)

The threat of a work stoppage Tuesday night in the mills of the U. S. Steel corporation passed today when an agreement was reached at Pittsburgh extending the current wage negotiations between the union and the management.

The CIO's Steel Workers Organizing committee, in a statement issued from the conference, said that work will be continued in all U. S. Steel mills until April 15 under the existing contract.

Any changes in wage and working conditions agreed upon during that time shall be made retroactive to April 1, original expiration date of the contract.

Meanwhile, federal labor agencies, heartened by a week-end which brought an agreement for settlement of the Allis-Chalmers strike in Milwaukee and a break in the soft coal mining tieup, turned with expressed optimism today to the problem of calming labor strife in the Ford Motor company.

The Allis-Chalmers walkout, which has blocked work on $45,000,000 of defense orders since Jan. 22, was virtually settled by the defense mediation board yesterday when management and CIO union officials signed an agreement which needs only union membership ratification to become effective.

The company announced it would reopen the plant to its 7,800 employes tomorrow. Union leaders said they would ask members to ratify the agreement and go back to work the same day.

In New York northern soft coal mine operators and the CIO United Mine Workers made ready a new contract to replace one which expired last week. Southern operators, who claim to produce 35

(Continued on Page 2, Col. 6)

37TH ON PARADE

Ohio Soldiers at Camp Shelby In Maneuvers Today.

CAMP SHELBY, Miss. —(UP)— Ohio's 18,500 soldiers in the 37th division were to march in a full-dress parade—complete with armament, equipment and motor vehicles—as a feature of the Army day maneuvers here today.

Thousands of visitors were expected to attend the Army day celebration. Exhibitions were to be staged on the firing ranges by pistol, rifle, machine gun and artillery experts.

Other units also were to demonstrate operations during the "open house."

As Greeks and Slavs Face Nazi Might

As the newly-established eastern front of the European war flames into action, Germany's immense mechanized army is pitted in a desperate struggle with Yugoslavia's army and a war-seasoned Anglo-Greek force. Pictured at left is a unit of Germany's famed mechanized force. Upper left is a detachment of Yugoslav troops in war maneuvers. Lower right are entrenched Greek soldiers

UNION CHURCH SERVICES OPEN

Holy Week Observance Under Way; Churches Crowded on Palm Sunday.

Started yesterday with Palm Sunday services, Holy Week observances continued in Mansfield today with the first of a series of noon-day union services at the First Lutheran church.

Churches yesterday were crowded for Palm Sunday programs and about 200 attended the first union services which opened at 12:05 p. m. today.

Rev. J. A. Payne, pastor of the Shiloh Baptist church, gave the sermon today. Rev. Smith Rose of East Mansfield Presbyterian church, presided.

Preaching on the subject "Who Is This?" taken from the question the people of Jerusalem asked about Jesus as he entered the city, a few short days before his betrayal and crucifixion, Rev. Payne said:

"When Jesus entered upon his public ministry 2,000 years ago people without faith asked, Who is this man? Today, as then, there are people of little faith who ask that same question, 'Who Is This?' The answer is, it is Jesus of Nazareth, the prophet and healer for mankind."

The union services will be conducted through Friday. Friday noon an additional service will be conducted at the First Presbyterian church.

The Mansfield Ministerial association is again sponsoring this series of services which is open to the general public.

Rev. Herbert S. Garnes of St. Luke's Lutheran church will be chairman and Rev. Roland Showalter will preach at the Tuesday services.

Mayor to Ask Council For 4 More Policemen

Says He'll Sign Shorter Work Week Bill If More Men Are Allowed; Hits 'Ill-Timed Legislation' In Letter

City council, called into special session tomorrow night by Mayor William J. Locke in connection with the ordinance calling for a shorter work week for police will be asked to make provision for hiring four more policemen before the ordinance goes into effect.

Locke today termed the ordinance "a very ill-timed piece of legislation passed with the intention of embarrassing the administration."

In a letter to the finance committee of council, Locke said that he had vetoed the same ordinance last year because he was told no additional policemen could be supplied because of a lack of funds. He also stated that in January he had recommended the hiring of four new patrolmen for the traffic squad be done as soon as an average monthly income from parking meters was established.

"Since Nov. 22," said Mayor Locke, "the parking meters have produced revenue totalling $16,202.68 and by early May will have produced sufficient revenue to entirely pay for the meters. I respectfully and earnestly request that your committee can now see clear to grant these additional men, and I am calling a meeting Tuesday in hopes taht we can get such legislation passed before I sign the ordinance granting every sixth day off to policemen."

The mayor said that an ordinance had been prepared for consideration. Police Chief Meade K. Bates said that he believed that the additional men should be given as soon as possible to maintain the

(Continued on Page 2, Col. 7)

SLAP AT U. S.

Goebbels Puts Blame for Abuse of Germans on America.

BERLIN — (AP) — Propaganda Minister Goebbels' newspaper Der Angriff in a front page cartoon today implied that the United States had a hand in alleged mistreatment of "Volksdeutsche" (German people) by Yugoslavia in Yugoslavia.

The drawing showed a peasant woman with a shawl over her head, a baby in her arms, and a bundle at her feet, held at bay by a ferocious, toothy dog marked "Serbia."

Above the dog and urging him on is a figure of Uncle Sam with stars and stripes on his coat-sleeve

HOG MARKET UP 60 CENTS

Prices Go Up as Government Acts to Boost Production To Help Europe.

The market price of hogs jumped 60 cents today as the federal government took steps to boost hog production for the benefit of Great Britain and the other countries fighting dictator powers in Europe.

The increase, biggest in recent months, resulted from government action in "peggings" the market to a bottom price of $9 per hundred for average grade pork. On the Galion market today, the top price for 240 to 260 pound hogs was $8.35. Prices ranged downward to $6.25 for heavy hogs.

It is still too early, however, to predict how much effect the higher hog prices will have on the price of retail pork, packers said.

To maintain prices at "levels remunerative to producers," the government is buying hogs at $9 per hundred, butter at 31 cents a pound, chickens at 15 cents a pound, and eggs at 22 cents a dozen on the open market.

Department of agriculture of-

(Continued on Page 2, Col. 5)

SHOT IN BACK

British Parachutist Executed By Italians as Traitor.

ROME—(AP)—One of the British parachutists who landed in southern Italy last February was shot in the back by a firing squad at dawn yesterday as a traitor after he was identified as an Italian citizen, it was announced today.

The announcement disclosed the parachutists had "carried out acts of sabotage."

Germans Drive Wedges Into Enemy Territory But Admit Difficulty

U. S. RUSHES WAR HELP TO SLAVS, GREEKS

Guns, Munitions To Be Sent To Balkans; Yugoslav Ships To Be Used.

(By Associated Press)

WASHINGTON—The United States rushed shipments of war supplies to Yugoslavia and Greece today after Secretary Hull had denounced Germany's Balkan invasion as "barbaric" and promised that material assistance would be dispatched to the defenders "as speedily as possible."

Indications were that these munitions would be started across the Atlantic, probably in Yugoslav vessels now in American ports, either today or by mid-week at the latest.

The administration is understood to have been preparing for several days against the hour when Germany would launch her Balkan britzkrieg.

Included in the shipments may be the 75 millimeter guns which President Roosevelt said last week would be sent to Greece, as well as machine guns, mortars, ammunition, bombs and other supplies drawn from the stores of the United States army.

More than $1,000,000 worth of medical supplies also were ordered sent to Yugoslavia.

Aircraft were not expected to be included in the munitions shipments since Britain's RAF already is operating in the Balkan areas and has been receiving American planes. More than 100 P-40 fighters have been sent to British squadrons through the West African port of Bathurst in the last two months.

First official reaction to German's dawn attack yesterday came in a statement from Secretary Hull assuring Yugoslavia of all possible assistance. Since the government already had announced such a policy for Greece, Hull.

(Continued on Page 2, Col. 8)

DIES AT WHEEL

Toledoan, 51, Succumbs While Driving Car In Mansfield.

Louis J. Ehret, 51, Toledo cafe operator, died yesterday afternoon while driving his car on East Second street near Diamond. Ehret attempted to stop the car when he became ill but it crashed into the rear of another parked on East Second.

Coroner L. B. McCullough said today that Ehret died of a heart attack. Mrs. Ehret and her mother, Mrs. Joseph Minister, also of Toledo, who were riding with Ehret, told police that he suddenly slumped over the wheel of the car. Police said that Ehret managed to turn off the ignition before the crash.

The car damaged by the collision was owned by Raymond Jackson of R. D. 2, Mansfield. It was not badly damaged.

The body was removed to the Geiger funeral home and will be forwarded to Toledo for funeral services.

3 HURT IN BLAST

Capital University Students Injured by Chemical Explosion.

COLUMBUS — (AP) — An explosion of chemical apparatus in a laboratory injured three Capital university students slightly during the week-end.

Clyde Kaffenberger 21 of New Boston, O. was treated for face lacerations caused by flying glass. The others, also cut, were Miss Ruth Oberdorfer 20 of British India and Carl Sievert 20 of Blue Island, Ill.

Cause of the blast was not determined.

Belgrade Blasted by Bombs, Berlin Claims Communications Left In Ruins; Reports Say Yugoslav Government Leaves Capital.

BULLETIN

BERN, Switzerland—(AP)—A radio broadcast heard on the wavelength of the Ljubljana, Yugoslavia, radio said today that Yugoslav artillery had opened fire along the Albanian frontier in preparation for an attack on Albania.

BULLETIN

ROME—(INS)—Italian war planes today smashed a British attempt to reach the Yugoslavian frontier by way of Albania, according to the official Italian news agency Stefani.

BULLETIN

LONDON—(AP)—Britain called upon her people—rich and poor—today to pay a 50 per cent income tax toward financing the war under a record budget estimate of about $16,828,000,000. The limit of tax exempt income was lowered to add 2,000,000 low-wage earners to the tax rolls.

(By United Press)

Adolf Hitler's armies of the southeast collided today with nearly 2,000,000 staunch British, Greek and Yugoslav fighting men and reported only scant progress in the 24-hour-old Balkan blitzkrieg.

A blanket of censorship and broken communications obscured the story of fierce fighting in the rugged mountains of northern Greece and on the flat plains of northeast Yugoslavia.

But the accounts of German propagandists, the report of the Nazi high command and skimpy dispatches from Athens, London and Istanbul made plain that the Wehrmacht was having no walk-over.

Nazi sources entered a claim that their forces had penetrated the Yugoslav and Greek frontiers to a depth of 20 to 25 miles but did not say where the advances had occurred.

Belgrade, the Yugoslav capital, was known to have suffered four smashing air attacks by the Nazi Luftwaffe despite evacuation of the city by the Yugoslav government and a declaration that it is an open city.

In the first of these attacks 73 persons were reported killed and it was feared the death toll in the successive bombardments may have been higher. The Nazi accounts of the Luftwaffe raids indicated that the German air force was meting out to Belgrade such treatment as previously has been inflicted upon Warsaw and Rotterdam.

The Germans claimed that the Luftwaffe had put 98 enemy planes out of action in the first day's operations.

The Germans were said to be employing two air fleets in the Balkan operations. A Nazi air fleet contains approximately 1,700 operating planes.

Against the German air armada, the British have massed crack squadrons of the Royal Air Force in Greece.

(Continued on Page 2, Col. 1)

Athens Says Greeks Stand Firm Before Nazi Attack.

(By Associated Press)

ATHENS, Greece—German forces driving into Greece from Bulgaria with the aid of tanks and dive-bombers made some progress in a day of "the fiercest fighting" but Greek soldiers stopped the advance with the loss of but one fort, the Greek high command announced.

A government spokesman said bodies of Nazi dead were piled high before the Greek positions after the Palm Sunday invasion.

"Our fortifications, in spite of violent artillery shelling and dive-bombing of the enemy air force, have resisted, with the exception of one which fell after a particularly strong attack," the high command communique asserted. Some ground, it added, was evacuated by Greek forces "for reasons of operations."

Ten "enemy" tanks and five or six "enemy" aircraft were said to have been destroyed and "some" prisoners taken.

A formation of Hurricanes cruising over the Rupel pass area in Bulgaria yesterday shot down five German Messerschmitt 109's yesterday the Royal Air Force announced, with no British losses. One "enemy" plane was shot down over Athens.

The high command said the Greek positions were defended only by "very small Greek forces" and a spokesman declared

"We are fighting against forces ten times superior, against mechanical implements a hundred times greater, but our soldiers are holding fast, even though German airplanes rage over their heads."

(One report, from Winston Burdett, CBS correspondent in Ankara, Turkey, said last night the Greeks counter-attacked, "threw the German troops back and at one point are on Bulgarian soil")

Caution!

Readers are reminded that dispatches from the belligerent nations of Europe and from the Far East are subject to censorship at the source.

Prize-Winning Sales Letter Contest Gets Started Today

The prize-winning sales letter contest opened in Mansfield today as a climax to the Vernon E. (Sam) Vining's sales rally.

More than 700 sales people in down town stores are taking part in the contest and will compete for $300 in cash prizes.

Winners will be selected from unusual exhibitions of selling as called to the notice of the judges in letters from customers.

All sales persons taking part wear a large button bearing their name and a number. Customers finding an example of selling which impresses them will write a letter to the Retail Merchants association, sponsor of the course and contest. Prizes of $5 each will be awarded to both the sales person mentioned and the customer writing the best letters.

Cards on which customers may describe incidents of good salesmanship are being distributed among Mansfield stores. These can be found on the counters. It is not compulsory to use the cards and they are made available only as a convenience to the shopper, V. H. Lodde, secretary of the Merchants association said.

Wednesday night, Vining will present the third in a series of sales lectures at John Simpson

(Continued on Page 2, Col. 3)

BANS DANCING

German Police Head Reinstates Former Nazi Order.

BERLIN—(AP)—Heinrich Himmler, head of all German police organizations, has forbidden dancing throughout the nation.

Similar prohibitions were in force previously while the war was in active phases in western Europe.

STILL ON AIR

Belgrade Radio Tells of Bombing By German Planes.

BUDAPEST — (INS) — The Belgrade radio still was on the air until noon today.

Every 30 minutes a brief message was broadcast advising that the city had been bombed by German war planes.

'Threatens' Shelby Church Congregation With Toy Gun

SHELBY—Phillip French, Shelby fineman, arraigned before Mayor W. R. Morris here today on a charge of intoxication "couldn't remember" what happened last night but Shelby police refreshed his memory and the embarrassed French paid a fine of $10 and costs assessed by the mayor on his plea of guilty.

According to officers French was picked up in a downtown restaurant in a "dazed" condition shortly after he had invaded the United Brethren church during evening services and "threatened" members of the congregation with a toy pistol.

Patrolmen were called to the church about 9:15 p. m. by Eugene Mackey, an usher, who told them a man flourishing a gun had threatened him.

Mackey said with the assistance of several members of the congregation sitting in the rear of the church the man was put outside and the door locked.

He said the man appeared to be in a stupor and offered little resistance. Few of the congregation knew about the disturbance.

Given a description of the man officers found French at a stool in a restaurant imbibing a cup of coffee. Beside him on the counter lay the toy gun which officers believe he had picked up earlier in the establishment.

NewspaperARCHIVE®
NewspaperARCHIVE®

The Sunday Edition of the NEWS-JOURNAL with ALL the NEWS

---World-Wide
---National
---State
---Local

3c with Eight Pages Colored Comics

The Sunday Edition of THE MANSFIELD NEWS-JOURNAL

Was the Only Newspaper Available to Mansfielders Yesterday with the

Sensational Sunday Dawn News---

INVASION!

NewspaperARCHIVE®

RADIO PROGRAMS

(All programs subject to change without notice.)

Today's Programs

1100-WTAM CLEVELAND	700-WLW CINCINNATI	760-WJR DETROIT	610-WHKC COLUMBUS
4 00—Backstage Wife	Backstage Wife	Portia Blake	Education Asso.
4:15—Stella Dallas	Stella Dallas	The Abbotts	H Turner
4:30—Lorenzo Jones	Lorenzo Jones	Bess Johnson	Johnson Family
4 45—Widder Brown	Beautiful Life	Kate Hopkins	Looking Forward
5 00—Girl Alone	Happiness	Goldbergs	John B Hughes
5:15—Lone Journey	Lone Journey	The O Neills	Parker Circus
5 30—Jack Armstrong	Jack Armstrong	Melo Inn	The Plainsman
5 45—Beautiful Life	Newscast	Scattergood	Capt Midnite
6 00—Tom Manning	Superman	Stevenson News	News Revue
6 15—News Reporter	Paul Jones	Hedda Hopper	Sweeney Sports
6 30—Alpine Village	Announced	Inside Sports	Buckeye Four
6 45—Lowell Thomas	Lowell Thomas	Melody Marvels	Michael Desmond
7:00—Fred Waring	Fred Waring	Amos n' Andy	Fulton Lewis, Jr.
7 15—Howard & Shelton	Fort Pearson	Lanny Ross	Jim Allen
7 30—U. S Cavalcade	U S Cavalcade	Blondie	Lone Ranger
7.45—		" "	"
8 00—Telephone Hour	Telephone Hour	Those We Love	Mr Smith
8 15— " "	" "	" "	
8 30—Voice of Firestone	Firestone Voice	Gay Nineties	1030-CKLW DETROIT
8 45— " " "		" "	
9 00—Dr. I. Q.	Dr I Q	Radio Theater	England's Troops
9.15— " " "	" "	" " "	War Services
9 30—Showboat	Renfro Valley	" " "	Good Neighbors
9 45— " "		" " "	" "
10 00—Contented Hour	Contened Hour.	Guy Lombardo	National News
10 15— " "	" "		Who Knows
10 30—Know Your Notes	The Deacon	Girl About Town	Radio News Reel
10.45— " "		Musical	
11 00—Newscast	Peter Grant	Jack King	Club Reporter
11 15—Watkins Band	W H Hessler	Peaceful Valley	Britain Speaks
11 30—Music You Want	Casino's Band	"	A A U Boxing

Tuesday's Programs

1100-WTAM CLEVELAND	700-WLW CINCINNATI	760-WJR DETROIT	610-WHKC COLUMBUS
8 00—On the Mall	Time to Shine	Stevenson News	Musical Clock
8 15—Musical Clock	Michael Hinn	Dunker's Club	" " "
8 30—Harmony Hearts	Boone Caravan	Oddities	" " "
8 45—Grand Melodies	Consumers	Musical	A. M News
9 00—Jane Weaver	Aunt Jenny	Linda's Love	Bible League
9.15— " " "	The Goldbergs	Editor's D ghter	Relaxation
9 30—Aunt Jenny	Kitty Keene	Kitty Keene	"
9 45—Betty & Bob	Linda's Love	Church Hymns	Trouble Shooters.
10 00—Houseb't Hannah	Houseb't Hannah	Kathleen Norris	BBC News
10 15—Bachelor's Child	Harmony Hearts	Myrt and Marge	Jean Joyce
10.30—Ellen Randolph	Ellen Randolph	Stepmother	Keep Fit
10 45—Guiding Light	Woman in White	Mrs Page	Variety
11 00—Man I Married	Man I Married	Mary Taylor	Program Resume.
11 15—Against Storm	Against Storm	Martha Webster	Man On Street
11 30—Road of Life	Road of Life	Big Sister	Livestock Markets
11 45—David Harum	David Harum	Aunt Jenny	Checkerboard
12 00—Dorothy Crandall	Guiding Light	Kate Smith	Ensemble
12 15—The O Neills	The O'Neills	A Girl Marries	Grain Program
12 30—Linda's Love	Our Farm	Helen Trent	The Spectator
12 45—Editor's Daughter	"	Our Gal Sunday	Variety
1 00—News Reporter		Beautiful Life	Always Young
1 15—Tony Wons	The Dreamer	Woman in White	Edith Adams
1 30—Guiding Light	Editor's D ghter	Happiness	Gov't Girl
1 45—Nancy Dixon	Tony Wons	Road of Life	I'll Find My Way
2 00—Light of World	Light of World	Dr Malone	Cedric Foster
2 15—Mystery Man	Mystery Man	Joyce Jordan	George Fisher
2 30—Valiant Lady	Valiant Lady	Fletcher Wiley	School of Air
2 45—Grimm's D ghter.	Grimm's D ghter	Home of Brave	" "
3 00—Mary Marlin	Mary Marlin	Mary McBride	L Salterno
3 15—Ma Perkins	Ma Perkins	Song Treasury	Old Girl
3 30—Pepper Young	Pepper Young	Harmony Hearts	Gordon's Band
3 45—Vic and Sade	Vic and Sade	Melody Time	The Plainsmen
4 00—Backstage Wife	Backstage Wife	Portia Blake	Allan Farshish
4 15—Stella Dallas	Stella Dallas	The Abbotts	Golly's Band
4.30—Lorenzo Jones	Lorenzo Jones	Bess Johnson	Johnson Family
4 45—Widder Brown	Beautiful Life	Kate Hopkins	Mark Love
5 00—Girl Alone	Happiness	The Goldbergs.	John B Hughes
5 15—Lone Journey	Lone Journey	The O Neills	Parker Circus
5 30—Jack Armstrong	Jack Armstrong	Melo Inn	The Three Sons
5 45—Beautiful Life	Newscast	Scattergood	Capt Midnite
6 00—Tom Manning	Superman	Stevenson News	News Revue
6 15—News Reporter	Baker & Denton	Liberty's Story.	Sweeney Sports
6 30—The Living God	Announced	Inside of Sports	Buckeye Four
6 45—Lowell Thomas	Lowell Thomas	Musical	Salon Music
7 00—Fred Waring	Fred Waring	Amos n Andy	Fulton Lewis
7 15—Dinner Music	Fort Pearson	Lanny Ross	Jimmie Allen
7 30—Big Town	Himber's Band	Gus Haenschen	Band Wagon
7 45— " "	H V. Kaltenborn	" "	U P News
8 00—Johnny Presents	Johnny Presents	Missing Heirs	Variety
8 15— " " "	" "	" "	Selective Service.
8 30—Horace Heidt	Horace Heidt	First Nighter	1030-CKLW DETROIT
8 45— " " "	" "	" "	
9 00—Battle of Sexes	Battle of Sexes	We, the People.	Symphony
9.15— " " "	" "	" "	" "
9 30—Fibber McGee	Fibber McGee	Announced	" " "
9.45— " " "	" "		" " "
10 00—Bob Hope	Bob Hope	Glenn Miller	National News
10.15— " "		Second Husband.	Britain Speaks
10 30—Dog House	Dog House	" "	Radio News Reel
10.45— " "	"	Musical	
11 00—News Reporter	Peter Grant	Jack King	Club Reporter
11 15—Hines Band	Casino's Band	Evening Concert	Salute Britain
11 30—Music You Want	"	"	Williams Band

Poser for Medal Remains Mystery For 18 Years

PHILADELPHIA— (UP) — Hundreds of school children throughout America have been awarded American Legion scholarship-citizenship medals—but the man who posed for the figure of the sailor on the award never knew until recently that he had posed for the emblem

He is William J. Hopkins of Philadelphia, who posed for the award 18 years ago. On the face of the medal are the figures of a soldier and a sailor—Hopkins is the sailor.

"So that's what I posed for " he said when shown one of the medals "Why that was 18 years ago I had often wondered what Dr R Tait Mackenzie the sculptor had been able to fashion

Hopkins said he posed for six weeks in the studio of the famous sculptor who since has died He did not recall the name of the soldier who posed with him and Dr Mackenzie left no records to identify him

THEATERS

Wears "Store Clothes"

Dressed up in "store clothes" for the first time in pictures, Roy Rogers, the singing cowboy, plays the role of a young lawyer who gets mixed up with small town hate and prejudice in "Arkansas Judge" starring the Weaver Brothers and Elviry at the Park He is aided in the untanglement by an older judge Abner Weaver, in a Will Rogers type of character Pauline Moore and Spring Byington are in the drama which gives the Weavers a chance to show the talents that made them famous in vaudeville "Her First Romance," the second film has Edith Fellows in a singing role

* * *

Cattle Rustlers.

Cattle thieves ride through "Wyoming" plundering and killing until Wallace Beery and Leo Carrillo take a hand and do a little themselves in the production opening Tuesday at the Majestic Beery and Carrillo had previously confined their pursuits to robbing trains but when thieves kill a Confederate soldier-friend on his way home after the war the duo decide to settle the score Ann Rutherford, Paul Kelly and Marjorie Main are in the picture with Joseph Calleia as the bad man "The Howards of Virginia" the co- attraction has a stellar cast including Cary Grant, Martha Scott and Sir Cedric Hardwicke.

* * *

Turns To Comedy.

Changing his pace from the grimly realistic roles he has been playing for the past three years, Henry Fonda ventures into comedy with Barbara Stanwyck as a foil in "The Lady Eve," showing at the Ohio As an unsuspecting expert on snakes, Henry finds it harder to extricate himself from the meshes of a beautiful cardsharp than it is to handle reptiles, a subject on which he is an expert. Hilarious scenes ensues as Stanwyck floors her victim Eugene Pallette Eric Blore and Luis Alberni aid in the fun.

* * *

Horror Bill.

The Madison's double horror bill continues to thrill patrons as Basil Rathbone in the role of a psychiatrist plots the death of a wealthy woman in "The Mad Doctor" and a giant gorilla with a human brain stalks through "The Monster and The Girl" Ellen Drew is the heroine in both pictures Rathbone is supported by John Howard, Barbara Allen (Vera Vague) and Ralph Morgan. A first-rate cast is also found in "The Monster and The Girl," including Paul Lukas, Joseph Calleia and Onslow Stevens

* * *

Muni As Renegade.

In a role unlike any that he ever had, Paul Muni vividly portrays Pierre Radisson, the renegade who built an empire, in "Hudson's Bay," playing at the Ritz. Called scoundrel, murderer and thief, Radisson saved half a continent for the ruler who ordered him hanged. Radisson's story is a thrilling one of savage fighting in the far north and Muni is excellently supportd by Gene Tierney, Virginia Field, Virginia Price and Nigel Bruce. Comedy is furnished by Picture No 2, "Maisie Was a Lady," by Ann Sothern as a carnival lassie who sets out to reform Lew Ayers.

NICKLES FLOW PAY DAY

SOUTHPORT, N C—(UP)—Payday at Southport's shrimp packing factories is never a secret. The firms pay workers in nickles, causing a flood of five-cent pieces throughout this section after each pay day.

A Good Place to Eat!
No Charge for Separate Rooms
DANCING & ENTERTAINMENT EVENINGS—9 TILL CLOSING
WONDER BAR
We Cater to Private Parties
20 South Park

CATALINA NITE CLUB
Route 42, Ashland-Mansfield Rd.
DANCING
Round and Square
Every Tuesday Night
BILL RAYDER
and his
Barn Dance Boys

MAJESTIC
Hurry! Ends Tonite!
"Blondie Has Servant Trouble"
Plus Submarine Thrills
"U-BOAT 29"
Tomorrow!
2 Big Hits!
Wyoming
starring WALLACE BEERY
with LEO CARRILLO
ANN RUTHERFORD
Grand Feature No 2!
"Howards of Virginia"
CARY GRANT MARTHA SCOTT

MADISON
NOW! 2 THRILL HITS!
MADMAN! LOVER! KILLER!
"THE MAD DOCTOR"
BASIL RATHBONE
ELLEN DREW
JOHN HOWARD
Directed by TIM WHELAN
A Paramount Picture
Plus Thrill Hit No. 2!
YOU'LL FEEL YOUR FLESH CREEP!
It's a spine-tingling sensation that'll leave you limp ...from thrills!
THE MONSTER AND THE GIRL
with Ellen DREW
Paul LUKAS
Joseph CALLEIA

PARK
TODAY and TUESDAY!
WEAVER BROTHERS .. ELVIRY
ARKANSAS JUDGE
ROY ROGERS SPRING BYINGTON
A REPUBLIC PICTURE
PLUS
EDITH FELLOWS & WILBUR EVANS
IN
"HER first ROMANCE"
A Monogram PICTURE
TONITE'S THE NITE FOR PROFITABLE FUN

RITZ
Two Mighty Features
PAUL MUNI
IN A ROMANCE THAT SPANNED TWO CONTINENTS...
HUDSON'S BAY
Cast of Thousands
Plus 2nd Hit GENE TIERNEY
ANN SOUTHERN
"MAISIE WAS A LADY"
LEW AYRES
Maisie at Her Best
—A Great Cast—
Coming Wednesday
Season's Mightiest
HORROR SHOW
"The Bat Whispers"
"The White Zombie"

MONEY BACK IF NOT SATISFIED WITH THIS AID IN RELIEVING BLACKHEADS - externally caused PIMPLES
So helpful are Cuticura Soap and Ointment in relieving externally caused skin blemishes that the makers will refund your money if you are not satisfied after two weeks trial. Use Cuticura Soap and Ointment regularly. Only 25c each
CUTICURA SOAP and OINTMENT

25c to 6.00
WARNER BROS. OHIO HOUSE of HITS!
NOW! Thru Tuesday
THE VEXIEST PICTURE OF THE YEAR!
Barbara STANWYCK · Henry FONDA
"THE LADY EVE"
Produced and directed by PRESTON STURGES
A Paramount Picture
EXTRA • "WINGS OF STEEL" • COLOR FEATURETTE

THE SMOKE OF SLOWER-BURNING CAMELS GIVES YOU
28% LESS NICOTINE
than the average of the 4 other largest-selling cigarettes tested—less than any of them—according to independent scientific tests of the smoke itself
CAMEL—THE CIGARETTE OF COSTLIER TOBACCOS

Child's Colds
To Relieve Misery Rub on Time-Proved
VICKS VAPORUB

Smokers' COUGHS Go often fast When PERTUSSIN You try at last
(Pertussin for coughs due to colds)

EASTER CANDY PARADE!
WEINBERGERS
Where Spending is Saving
CUT-RATE DRUGS & CIGARS
Mon., Tues. and Wednes.

FREE! NAME WRITTEN ON A FRUIT and NUT EASTER EGG of 1 lb. or over
EASTER GIFT WRAPPED
An Easter Egg that's addressed to the individual—just "chuckfull" of fruits and nuts all covered with your choice of milk or dark chocolates A real Easter treat—for anyone!
POUND 29c
2 LBS.... 55c
4 LBS.... 1.00
Fancy Decorated EGGS
POUND ... 49c
2 LBS. 89c

A Delicious Tidbit
JELLY BIRD EGGS
Tender — chewy — flavorsome—jelly bird eggs! No Easter would be complete without these colorful treats
POUND 9c
3 LBS. 25c

ASSORTED JELLY EASTER FIGURES
Gay — colorful rabbits chicks, and other Easter favorites
POUND 10c

Assorted Easter Cream MIX
A tasty cream candy in a myriad of Easter figures
POUND 15c

Full of Tempting Delights
OVAL GIFT BASKET
If you want to make a hit give an Easter gift like this! Contains • Assorted nut meats • Stuffed dates • Mixed raisins and Nuts • Pure Blackberry Jam • Creme de Menthe Jelly • Sauterne Wine Jelly • Claret Wine Jelly • Pineapple Jam • Pineapple-Mint Jam
1.00

EASTER GREETING CARDS
Colorful — appropriate Easter Greeting cards in a host of verses Embossed cards, religious subjects, many with clever attachments. Be sure to see our complete selection.
5c and up

15c IVORY SOAP 2 FOR 15c
5c NURSING BOTTLES 3 FOR 5c
1.25 ABSORBINE JUNIOR 71c
1.35 PINKHAMS VEGETABLE COMP. 81c
10c 3-IN 1 OIL 5c
Right Reserved to Limit Quantities

12 Delicious Eggs IN A NOVELTY NEST
Kiddies' will like this for their Easter gift. Contains a nest of 12 Marshmallow Eggs.
10c

EASTER EGG DYES
Have fun making brightly colored Easter Eggs—these colors are safe to use
• PAAS EASTER EGG DYE
• FLECK'S EASTER EGG DYE
• CHICK-CHICK EGG DYE
• KIT EGG DYE
10c
3 FOR 25c

Your Favorite Easter Surprise
Chocolate Easter RABBITS
Hollow mold milk chocolate rabbits that are good to eat and fun for "Kiddies" as well. Choice of sizes at these prices:
1c - 10c - 23c

CHOCOLATE HEN-ON-NEST
A novelty that we know will be a big hit Made of milk chocolate — hollow mold
10c

6 EGGS and a Bunny IN THIS EASTER CRATE
An imitation crate with 6 eggs and a chocolate rabbit.
5c

CRUSHED CHERRY EASTER EGGS
Covered with a light chocolate!
1 Doz. 13c
2 Doz. 25c

CARTON OF 40 MARSHMALLOW EGGS
5 TASTY FLAVORS
Soft—chewy flavored marshmallow eggs. Five flavors—Vanilla — Maple — Mint—Orange—Strawberry Each one is "Oh so good!"
27c

FRUIT and NUT BUNNY
What a treat for some little boy or girl Full of large cut fruits and plenty of nuts covered with a heavy chocolate coating Attractively packaged!
Giant 14-oz. Size 24c

CIGARETTES
Cigarettes
• Luckies
• Camels
• Philip Morris
• Old Gold
• Raleigh
• Kools
• Tarrytons
• Spud Imperials
PACKAGE 14c
Carton of 200 $1.39
Tax Paid

MARSHMALLOW EGGS
Soft chewy marshmallow covered with dark chocolate
LARGE SIZE 10c Doz.
Cellophane-Wrapped 5c

Full of Easter Confections!
EASTER STRAW NESTS
An imitation straw nest filled with Eggs, Rabbits Jelly Eggs Figures and imitation grass
10c-19c-29c

NewspaperARCHIVE®

SECOND SECTION

MANSFIELD NEWS-JOURNAL

MONDAY, APRIL 7, 1941

TELEPHONE CANAL 4251

50,000 Ohioans Watch Strike Parleys

BROADWAY

—By Dorothy Kilgallen

Speaking For Myself.

I SEE where Veronica Lake, the new gold-haired glamor find, has been assigned by her studio to star in a picture called, of all things, "China Puss." Can't remember when I ever heard a sillier title for anything.

Kilgallen.

I don't think MGM has had a better break in many years than Jimmy Stewart's decision to spend a year in the U. S. Army. The good publicity that came out of that move has every other film studio gnashing its teeth. Wayne Morris will probably be the next boxoffice "name" to go . . .

Few things annoy me more than the characters who insist on joining Bing Crosby for a duet as soon as Bing starts to warble on the screen.

* * *

I've just talked to a girl who came back from South America, and she says that as far south as Trinidad everyone is playing gin rummy—proving, I guess, that North and South America are brothers and sisters under the skin. You can't move fifteen feet in any of the local bistros without seeing someone playing the game or hearing someone talking about the game he just finished playing.

One night, just as an example, a local character went over to Grand Central Station to see some friends off on the Twentieth Century for Chicago. The pals persuaded him to ride up to Harmon with them. But they started a gin rummy game—and it didn't end up until Gary, Ind.!

* * *

I loved Milton Berle's crack about Humphrey Bogart. Berle says Bogart has played so many rats in pitcures that he's now blotting all his contracts with a piece of cheese. . . .

I don't like being awakened by an alarm clock. I like to just sleep until I just wake up naturally. Never get a chance to, of course, but it's a wonderful idea. . . .

Charity may begin at home, but it certainly has a lot of places to go after that, these days, with all the Greek Relief and British Relief and local charity drives. . . .

I like the name Ida Lupino pinned on her dog—"Edward the Flowers Are Not for You to Pick." Sounds like something Dali would dream up for a pooch. . . . I like griddle cakes better than waffles.

* * *

I adore Noel Coward's records, even if he can't sing. . . . He always sounds so implausibly chic. . . . I'm glad the method Georgie Tapps used when he was inventing his stage name hasn't spread. We might have entertainers named Diosa Conga, Tony De Waltzer and Betty Jitterbug. . . .

Still the scariest sight in town is that of the gray-painted ocean liners in their Hudson River docks. Brings the war into New York's front yard.

Among the repeat performances I'd like to see is Helen Morgan's, in "Show Boat." . . . No one will ever sell me the idea of a hat made of fresh flowers. Don't girls' skimmers go out of style quickly enough without having them wilt right on your head the first time you wear one into the Stork Club?

* * *

This is the season of the year when I feel sorry for the folks in Hollywood who have balmy weather all year 'round and never get a chance to have spring fever. . . .

One of the table-sitters in Jack Dempsey's the other evening commented that the truest words ever spoken were "War is Hell." Along Broadway, I guess the untruest are uttered when one girl singer says to another girl singer: "Darling, I think you are terrific."

Among the amazing New Yorkers, two of the most amazing to me are Earl Blackwell and Ted Strong, who invented and now operate the fabulous organization known as "Celebrity Service."

They decided that people are interested in "name personalities" to the point where furnishing data about celebrities and their whereabouts might conceivably pay money—and, sure enough, it did.

When they first told me about their plan to run a daily bulletin of incoming and outgoing celebs and their peregrinations about the town, I thought: "Well, all right, but who's going to subscribe to that except maybe the autograph hounds?" . . .

Just showed how little imagination I had. The service is used by producers casting shows, department stores introducing a new tennis dress and looking for a tennis star to promote it, magazines trying to locate a "name" author, radio programs searching for guest stars, night club owners who want to send invitations for gala openings—even the U. S. Army.

I suppose it's what you might call a better mousetrap.

* * *

No one can accuse little Gloria Vanderbilt of trying to be a glamor girl. While the other debs and sub-debbies wear layers of Max Factor and miles of false eyelashes, she pins her hair up in severe coiffures, ties turbans around her head, and wears tortoise-rimmed glasses. Still she manages to make more heads turn than do some of the more self-conscious beauties.

HOLLYWOOD

—By Robbin Coons

HOLLYWOOD — "That Hamilton Woman." Screenplay by Walter Reisch and R. C. Sherriff. Directed by Alexander Korda. Principals: Vivien Leigh, Laurence Olivier, Alan Mowbray, Sara Allgood, Gladys Cooper, Henry Wilcoxon, Heather Angel, Halliwell Hobbes, Gilbert Emery, Miles Mander, Luis Alberni, Ronald Sinclair.

* * *

The screen's most-publicized lovers lend their arts to a recreation of one of history's most-publicized loves—the affair between the British naval hero Nelson and the wife of the ambassador to Naples, Lady Emma Hamilton.

The picture has been vested with all the splendor that its period and settings require. When Emma, the shrewd, conniving and beautiful ex-servant girl of considerable past, arrived at the Neapolitan palace of her jilting fiance's uncle (Mowbray) she works her wiles amid grand marble halls and ballrooms, with panoramic views of Vesuvius at the windows.

The great love story does not come off so well, however, as its settings. Miss Leigh again is spirited and versatile, as effective in her scenes of high romance and grief as in her moments of wile and wit, but she does not have much help from her partner. Olivier, bewigged, maimed and dour in deference to the character, gives what the kind will call an "adequate" performance. It's a job for any actor to play Great Lover in the Nelson get-up, and Olivier does struggle manfully.

The film makes no effort to conceal the illicit angle on the love affair, bows to the Hays office only in its opening and closing. A fading hag, arrested for stealing a bottle of wine, tells jail-fellows of the days when she was beautiful. (Sin's all right so long as it comes to a bad end.)

The opportunity to draw a parallel between Napoleon's threat to Europe and the present day is never missed, and there's a decided "Rule Britannia" note. The spectacle-climax is provided by Nelson's victory at Trafalgar—sequences of great pictorial power.

Extra-good performances: Mowbray's as the art-loving, unloved husband; Gladys Cooper's as unloved Lady Nelson; Sara Allgood's as Emma's practical mother, along for the ride in high society.

Chatter Corner

(Just jottings about people you know, as they're seen here and there about town.)

William E. Stoughton, 687 McPherson street, and Leroy Gene Parkley, 378 Springmill street, war, home over the week-end from the U. S. Navy trade school at Harborn, Mich. . . . Friends here learning that three Mansfielders, Margaret Wadsworth, Marjorie Neals and Walter Velzy, were on the honor roll for the winter quarter at Ohio State university.

* * *

Announcements being made here of the birth of a son to Rev. and Mrs. Harold Lentz of Ashland, Saturday at Samaritan hospital in Ashland. Mrs. Lentz was the former Miss Eleanor Selby of Mansfield.

* * *

Elmer Light, 74-year-old muzzle loader marksman who lives on the Ganges road, winning several prizes at a shoot held over the week-end at Washington Courthouse as a feature of the meeting of the Ohio Gun Collectors. Mr. and Mrs. Guy Shawk of Mansfield, also attended the meeting.

* * *

Dr. G. J. Searle away on a vacation in the south until May 1 and Dr. W. H. Wolford due back Friday from a brief holiday out of the city. . . . Marjorie Brook, member of the county petit jury, discussing the merits of biscuits and shortcake with other jurors during a recess at the courthouse.

* * *

Office worker in the City building getting a better outlook on things this morning. Workmen were busy cleaning windows in the building.

* * *

J. T. Weber making arrangements for a cantata. . . . Mary Strater getting off of the Cincinnati bus in Mansfield after a week-end visit in southern Ohio.

* * *

Mr. and Mrs. W. L. Seemuth, Woodland road, returning to their home today after spending the past six months in the south.

15 KILLED IN OHIO MISHAPS; TWO HURT HERE

Transient Injured as Runaway Car Hits Him; Woman Hurt In Collision.

Highway traffic claimed at least 15 lives in Ohio during the week-end but Richland county escaped without a fatality or any serious accident.

Martin Brennan, a transient, was run down by a runaway auto on North Diamond between Fourth and Fifth streets but was not seriously injured. He was treated for bruises and lacerations about the legs. The car was returned to Mary Jane Bellore of Newman street. It had broken loose from where it was parked on Diamond street.

Mrs. Rhea Halley, 214 Fifth avenue, received slight injuries Saturday night when the car in which she was riding collided with another at Sixth and Diamond streets.

Several minor collisions were reported in the city but no one was injured and little damage reported.

A New York Central passenger train struck an automobile near Sidney and killed Howard Pence, 22, and Marcella Sluffer, 17.

Hamilton county's toll climbed to 35—four fewer than on the same date last year—with the deaths of two persons. Robert Elliott, 6, was struck and killed; Mrs. Adele Zopff, 65, succumbed to injuries received in a collision.

Other victims were:

Athens—Donald Holt, 30, injured fatally as auto overturned.

Dayton—Richard Lee Scherer, 10, struck by auto as he walked home from movie.

Portsmouth—Edna Payne, 15, victim of hit-and-run truck.

Painesville—William Merrett, 57, as he walked in highway.

Cleveland — Ralph Beaumont, 19, hit when he stepped from street car.

Findlay — William Krichbaum, 69, killed as automobile hit bridge.

Warren—Richard Heckathorn, 20, of Newton Falls, when automobile upset.

Ravenna—Steve Onody, 26, of Cleveland, killed as car overturned a half mile south of Deerfield on route 14.

Eaton—Charles Mack, 25, and Raymond Mauld, 23, both of Middletown, in auto accident northwest of town.

Steubenville — Sherman A. Brown, 21, of Rush Run, one of five persons injured when their auto struck a state highway truck, died in hospital.

SCORES CRITICS

Wheeler, In Cleveland, Hits 'Tory' Appellation.

CLEVELAND —(AP)— Assailing as un-American charges that persons who take a no-foreign-war stand are "Tories, Nazi sympathizers or reactionaries," Sen. Burton K. Wheeler appealed to Clevelanders here yesterday to unite for peace and oppose involvement in Europe's battles.

The Montana Democrat spoke at a rally sponsored by the American first committee.

During the 1940 campaign "when Wendell Willkie was making promises of peace, he was a tool of Wall Street," the senator said. "But today, after Mr. Willkie renounced his peace pledges as 'mere campaign oratory,' President Roosevelt called him a great patriot."

SUICIDE LEAP

Train Passenger Jumps, Killed While Going Through Ohio.

VAN WERT—(INS)—Coroner E. H. Alspaugh returned a suicide verdict today in the death of Albert Christian Roth, 22, of Alexandria, Va., who leaped from a Pennsylvania passenger train near Convoy, O., yesterday.

Welcome To—

A son, born to Mr. and Mrs. Richard Banks, Mansfield R. D. 2, at General hospital yesterday.

A son, born to Mr. and Mrs. Harry Fulmer, 21 Hedges street, at General hospital yesterday.

A daughter, born to Mr. and Mrs. Donald Hunt, Mansfield R. D. 4, at General hospital today.

A daughter, born to Mr. and Mrs. Harry Cosgrove, 91 Harker street, at General hospital today.

A son, born to Mr. and Mrs. Estel Ball, Oak street, at the home Saturday.

A daughter, born to Mr. and Mrs. Albert Salyers, 25 Crystal Springs street, at the home today.

DAILY SCRAPBOOK—

By R. J. Scott

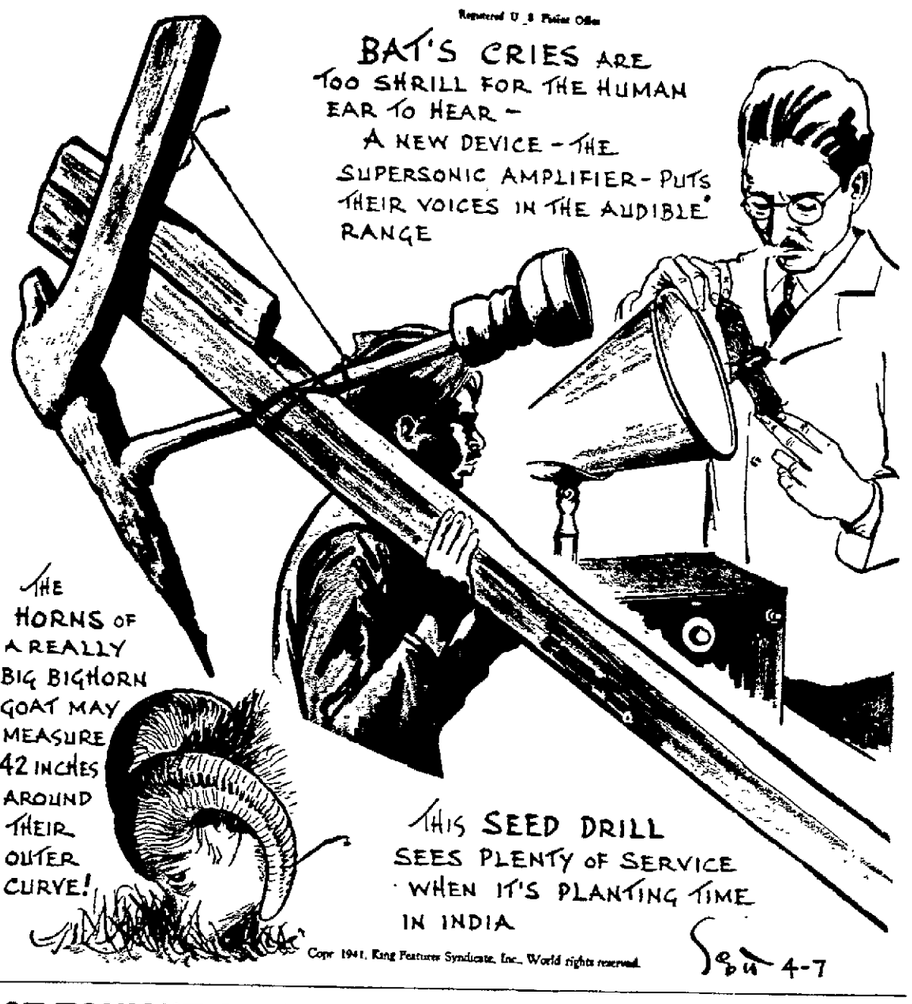

ACT TONIGHT ON JAMESON BILL

State Senators To Vote on Measure Setting Up State Defense Council.

Legislation to create a state defense council with subordinate district and local councils, introduced by Joseph Jameson, state senator for the Richland county district, will come up for a vote tonight in the Ohio senate.

Associated Press dispatches from Columbus said senate leaders predicted it would be passed and sent to the house of representatives for concurrence.

The new agency would be composed of seven state officials and six private citizens appointed by the governor. They would be authorized to conduct investigations and recommend appropriate state action in connection with the following activities:

Industrial production, materials and facilities; agriculture, food supply and land use; transportation; labor supply, training and relations; professions, trades and skills; consumers, housing, health, welfare, education, recreation, finance, civil liberties and civil defense.

Meanwhile, the house looked forward to a vote, perhaps Wednesday on the $351,894,000 appropriation bill for operation of the state government in 1941-42.

The bill, one of the biggest hurdles between the legislature and adjournment, will go next to the senate where committee hearings probably will consume another two weeks.

HOSPITAL NOTES

General Hospital.

Admissions: Doris Bunsey, 512 Woodward avenue; Mrs. Richard Banks, Mansfield R. D. 2; Mrs. Harry Fulmer, 21 Hedges street; William Reining, Mansfield R. D. 3; Mark Hedrick, 11 Wilmar avenue; Jeanne Worley, 244 Walter avenue; Joseph Waldhaus, 498½ Cline avenue; Mrs. Clarence Wynn, 17½ Temple court; Mrs. John Bauer, 302 Second avenue; Mrs. Donald Hunt, Mansfield R. D. 4; Mrs. Joseph Ammons, Crestline; Mrs. Harry Cosgrove, 91 Harker street.

Releases: Mrs. Edward Phillips and infant son, 305 Spring street; Mrs. Carleton Ink and infant daughter, 506 Springmill street; Mrs. Clarence Au and infant daughter, Mansfield R. D. 2; Mrs. Raymond Delbitt, Plymouth; Mrs. Fred Barth, 196 Marion avenue; Harry Bride, 84 Helen avenue; Mrs. Paul Kunze, Bellville R. D. 2; Mrs. Firmin McCune, 109 Helen avenue; T. R. Sammons, 640 Edgewood drive.

Hilltop Nursing Home

Admissions: Mrs. Effie Wright, Greenwich, Louis Ramsay, 105 East Fourth street.

Temperatures

Daily Mansfield temperature range of 48 hours ending at noon today.
High—56.
Low—29.
Average (48 hours)—41.2.
Average (46 years)—44.
Precipitation—None.
Temperature at noon—56.

Other Cities	7:30 a. m. Today	High Yesterday
Cleveland—Clear	27	37
Cincinnati—Cloudy	46	56
Columbus—Clear	44	49

MATSUOKA REACHES MOSCOW, REDS PRAISE YUGOSLAV PACT

(By United Press)

MOSCOW — Japanese Foreign Minister Yosuke Matsuoka arrived today, launching Russian officials and Axis powers' diplomats on a four-day round of celebrations only 24 hours after the Russian radio and press hand sung the praises of Yugoslavia, which Germany is attacking.

Matsuoka was en route home after visits to Berlin and Rome. He was received in the Kremlin by Premier-Foreign Commissar V. M. Molotov.

News that Russia had signed a treaty of friendship and non-aggression with Yugoslavia had been broadcast all night Saturday and all Russian radio stations, ending about the time the Germans attacked Yugoslavia.

The newspaper Izvestia said the pact with Yugoslavia was "a remarkable document . . . which like similar documents in Soviet experience have shown that they aren't purely formal, but are actual aids in strengthening peace."

It said that "efforts of the new Yugoslav government to preserve peace could not but arouse Soviet sympathy, primarily because any pact directed at the fortification of peace coincides with the fundamental, undeviating aspirations of the Soviet Union's foreign policy."

The act provided that in case either party were attacked, the other would "observe a policy of friendship" toward the attacked one.

It was said that negotiations on the pact started Thursday on Yugoslavia's initiative.

STAFF SHIFTED

FSA Official Here Sent To Tiffin; Supervisor Hired.

Two personnel changes in the Richland county Farm Security administration office were announced today by H. B. Swearingen, county manager.

Swearingen, who has headed the office here since Sept. 1, 1938, will be transferred Wednesday to the Seneca county office at Tiffin, while Mrs. Helen Baaer, 66 Bartley avenue, had been named to succeed Mrs. Marian L. Gump as county home management supervisor. Mrs. Baer assumed her new post today.

A. Alden Payn, former associate supervisor in Wayne county, will be the new Richland county manager. He will be here tomorrow, but he will not officially take charge of the office until Wednesday. Swearingen will be county manager at Tiffin.

Mrs. Baaer will supervise home management work in Richland, Crawford and Wyandot counties. She is a graduate in home economics of Purdue university and taught vocational subjects in the Lucas high school for five years. She formerly held FSA home supervisor posts in Athens and Seneca counties and did field study work for the U. S. department of agriculture in Knox county in 1937.

The transfers were ordered by A. L. Sorensen, state FSA director.

FISTS FLY AT SCHOOL 'STRIKE'

Students Protest Dismissal of Wickliffe Superintendent.

CLEVELAND — (INS) — A free-for-all fist fight between student strikers and others who were trying to launch a back-to-school movement today flared in front of the high school in suburban Wickliffe as a reaction to the dismissal of Superintendent of Schools Harold Mills.

Striking students picketed the school with signs protesting against the three women on the five-member school board who succeeded in obtaining Mills' ouster last Friday.

The women members of the board charged Mills was too drastic in his disciplinary action with students.

Laff-a-Day

"It's the first job Edwin's had that he wasn't fired from inside of two weeks."

Women have won both pairs of red suspenders Vernon E. (Sam) Vining has given away as prizes at his sales meetings at John Simpson Junior high school, but that didn't mean the suspenders weren't put to use. A boy at the Johnny Appleseed school is proudly wearing a new pair of red suspenders. He explained that his sister won them at a Vining sales meeting and gave them to him. Red suspenders are favorites of Vining's. He wears them at his lectures and likes to pull them out and let them snap back while he's talking.

* * *

C. F. Hergatt of Mansfield R. D. 3 not only found his car damaged yesterday morning as he left church but also a note explaining how it happened. Hergatt told police that a Michigan driver had left a note giving his name and address and telling the details of the crash.

* * *

If anyone in Mansfield receives mail from the First Lutheran church which seems a little less tidy than usual they can blame it on Rev. Grover E. Swoyer. He was taking some 1,400 letters, in boxes, out of the rear door of the church this morning and trying to get them into his car to take to the postoffice when he dropped several boxes. Letters were spread for some distance over the street and around the running board of the car. Rev. Swoyer picked up the letters and started for the postoffice again without further mishap.

* * *

Although county commissioners have approximately 45 applications on file for the job as courthouse elevator operator, the new elevator is still being run by passengers. The operation is so simple that most of them don't have much trouble with it. Commissioners are watching it to see how the self-operation plan works out, but they are expected to begin going through their list soon to choose an operator. They believe most people can operate the elevator themselves, but aged people, who need it most, will need help.

BALANCE DROPS

County Expenditures 7 Times Greater Than Receipts.

With Richland county general fund expenditures last month nearly seven times as great as receipts, the county's fund balance dropped from $46,567 to $20,090 during March, Auditor Norman L. Wolfe's financial report showed today.

General fund receipts amounted to $4,301 as compared to expenditures totaling $30,778. The county, however, was holding $614,484 in undivided taxes April 1.

Overdrafts, or advances to subdivisions against tax collections, totaled $75,000. The Mansfield schools were advanced $70,000 of that amount.

The county spent $9,272 on direct relief during the month and had a balance of $3,050 in the relief fund on April 1. Relief fund receipts for March totaled $10,243.

11, GIVES BIRTH TO 7-POUND SON

Mother and Baby Reported To Be 'Doing Fine.'

ALEXANDRIA, Va.—(INS)—Virginia's little 11-year-old mother and her seven pound baby boy today were reported by physicians in the Alexandria hospital as "doing fine."

The child bride, Nancy McCarter, who married Donald McCarter, 22-year-old state highway worker of Fairfax, last summer, gave birth to the baby yesterday.

The girl's parents consented to her marriage.

MAKES FINDING

Board Says Plane Crash Was Caused by Stall at Low Altitude.

WASHINGTON—(AP)—The airplane crash in which private Pilot Edwin Mayer and his passenger, Roy W. Smith, were seriously injured near Washington Courthouse, O., last June 5 resulted from a stall during a turn at low altitude, a civil aeronautics board report said today.

Mayer had flown from Norton field, east of Columbus, and was circling Wilson emergency field preparatory to landing when the crash occurred from a height of about 150 feet, the report said. An official reprimand was issued against Mayer last Jan. 6.

GAS BLAST BURNS FATAL

CANTON —(AP)— Burns from a gasoline explosion at the Canton Refining Co. plant caused the death over the week-end of Ernest R. Houston, 34, an assistant foreman. Two others were seriously injured.

STEEL STRIKE WOULD AFFECT 25,500 JOBS

Idle Buckeye Miners Keep Eyes on Negotiations For End of Wage Deadlock.

(By Associated Press)

Nearly 50,000 Ohio steel workers and idle soft coal miners expectantly awaited news of contract negotiations today as approximately 2,700 industrial workers watched developments in strikes affecting them.

An estimated 25,500 persons work in Ohio subsidiaries of the United States Steel Corp., in which the steel workers organizing committee has ordered a work stoppage at midnight Tuesday. The SWOC, a CIO unit, seeks wage increases and other concessions.

The U. S. Steel subsidiaries in Ohio are, with their estimated employes:

Carnegie-Illinois Steel Co., two plants at Youngstown, 3,500 and 1,000, McDonald 2,700; Mingo Junction 1,200; Canton 300.

National Tube Co., Lorain 9,300.

American Steel & Wire Co., Cleveland, four plants 7,500.

American Bridge Co., Toledo, not operating but has skeleton force.

Between 17,000 and 20,000 Ohio bituminous miners have been idle a week during negotiations for a new contract between the United Mine Workers (CIO) and operators.

An AFL-CIO jurisdictional dispute at the E. F. Hauserman Co. factory in Cuyahoga Heights was settled, meanwhile, and workers who struck about a week ago agreed to resume today the making of pre-fabricated low-cost houses for employes of the Indian Head (Md.) naval powder plant.

Three persons were injured last Monday in disorders during an attempt to reopen the plant.

A strike vote was called tonight for unionists employed on tugs operated by the Great Lakes Towing company, James Healey, secretary-treasurer of the AFL tug firemen, linemen and oilers protective association, reported at Cleveland.

Such a strike, he said, would bring a walkout of about 600 workers seeking $9.17 a day. The company offered $9.06, he reported.

A strike at a new Wright Aeronautical Corp. plant in Lockland, near Cincinnati, was settled over the week-end, with Harry Proctor, painters' district council business agent, reporting that a contracting firm had agreed to limit use of spray machinery. The five-day walkout involved 40 men and the F. Wrampel-Meier and Company. Proctor said a new contract had been signed.

Strikes still unsettled in the state were of several days to two months' standing.

Make Efforts To Halt Uncontrolled Labor Migration

Efforts to check uncontrolled migration of workers to areas widely publicized in connection with the national defense program are being made by the Mansfield office of the State Bureau of Unemployment Compensation, C. W. Handley, district manager, announced today.

"The local office is registering workers possessing skills needed in defense industries," said Handley, "to build a reservoir of labor urgently needed to accelerate the production of essential defense materials."

The registration was opened March 15 and will continue for at least two more weeks, according to the manager. The Mansfield office is combing every possible source in its campaign to register workers in Richland and Morrow counties.

"The Mansfield Employment Security Center has been designated as the labor recruiting and placement agency for this area," said Handley. "With the full cooperation of workers and employers in Mansfield and vicinity, wasteful, unnecessary labor migration and disruption of the labor market can be minimized."

CENTER OPENED

360 To Be Trained By NYA For Air Corps Positions.

DAYTON—(U.P.)—National youth administration officials today opened the Miami work experience center where 360 young workers will live while they train for mechanical positions in the air corps.

The youths will be assigned to six months work at Fairfield air depot, U. S. army air corps, where they will learn engine and plane repair, parachute shopwork, machine and propeller shop rudiments and woodworking. They will earn NYA salaries.

NewspaperARCHIVE®

NewspaperARCHIVE®

Sport Podge

by REX HESS

News-Journal A league golfers are worried by the draft, not so much by the question of whether they'll be drafted as by the number who already have been summoned to Uncle Sam's fighting forces.

"That's why," says Pete Linster, "we're holding tomorrow night's meeting at Possum Run. To sorta count noses and find out who's left."

And that's something for other golfing leagues to consider. Golf isn't, any more, an old man's game.

* * *

The folks are as good as the people now. I mean all those Mansfield keglers entered in the city tournament. And the elite don't even rate.

Bissman Birdie Brands didn't come close with their 6-pin handicap, and look at those other clubs, who missed the seasonal headlines, crashing through now in the bright 3,000's.

* * *

"What fun we have," the duffers jibe,
"Now we've got handicap on our side."

* * *

Football fans of suspecting minds have their own answer now for the flood of letters with which Ohio high school coaches last winter endorsed Paul Brown of Massillon for the Ohio State coaching job.

Massillon's Mighty Men turned out for spring practice last week with only two regulars from last fall's great eleven, and with a former junior high coach, Bud Houghton, taking over the reins.

It would take a Brown, say the grid-wise, to make something out of that situation.

* * *

But Coach Paul Snyder of the Mansfield Tygers doesn't agree, entirely. "That Massillon system was so good," says Snyder, "that it should hold up of its own momentum for several years.

"After that it will depend on how the new coaches fit in, and carry on the system."

* * *

As Brown goes, so goes Massillon? Then all those Mighty Men of 1940 will go to Columbus in '41. You think not?

* * *

Mansfield's track schedule lists only a few meets, but don't let that deceive you.

"Last year," says Harry Mehock, "we had 53 track meets, high and junior high and grade school."

Somebody ought to put a stop to that. The kids are doing too much running around.

* * *

"Running around?" ejaculate Tyger tracksters. "Did you see our score at Newark? We weren't running around. We were chasing around."

This American language is a great thing.

Findlay Auditor Counts Up Pins

DAYTON — (AP) — A 33-year-old Findlay auditor today held the lead in the Class A All-Events and the Class A singles of the 38th annual Ohio State Bowling tournament following the most sensational one-day scoring performance yesterday in the history of the Buckeye classic.

* * *

Ed Kawolics, veteran of 18 years, turned in a 1,980 total yesterday as he bombarded the pins for 669 in the doubles, 661 in the singles and 645 in the five-man event. Bowling as leadoff man for the Findlay Recreations, Kawolics rolled his entire tournament schedule in one day.

* * *

Tom Davis, Columbus, took the lead in the Class B All-Events with a score of 1,875. Wesler Field bowled 2,873 to move into second place behind the Toledo Elm Recreations in the Class A five-man event.

The Newburgh Heights Brown's Tavern total of 3,000 was not endangered by any of the Class B quads which bowled last night.

Ted Williams Lost To Sox

BIRMINGHAM, Ala.—(NS)—Boston's Red Sox today were minus the services of Ted Williams, slugging outfielder who was found to be suffering from a broken ankle bone when he underwent an X-ray examination at Birmingham. Williams sustained the injury in a recent exhibition game but said he thought it was a bruise.

Manager Joe Cronin said Williams probably will be out of the Sox lineup for several weeks as the team boarded a train for Owensboro, Ky. Williams was sent to Boston where he will undergo treatment.

Cincy Reds Look Good In South

McKechnie Steers Club For Flying Start.

By JUDSON BAILEY
(Associated Press Sports Writer)

THE Cincinnati Reds aren't squeezing the Grapefruit league dry but they are making themselves look mighty good for the opening of the National league season a week from tomorrow.

* * *

The world champions have won 15 games and lost 10 in the citrus circuit, a mark which looks a little puny beside the record of the New York Yankees' 22 victories and 5 defeats.

* * *

But 24 of the Reds' 25 games have been against major league opponents—seven different clubs representing both leagues—and Bill McKechnie has been steering his raiders to hit opening day at full throttle.

The tipoff that he is about to succeed came yesterday when Cincinnati downed the Boston Red Sox, 5 to 3, with six-hit pitching by Duke Derringer and Gene Thompson and a 12-hit attack.

Derringer had been struck in the groin by a batted ball in Florida and had been away from the team for a couple of weeks. He showed that he is his old fearsome self again by holding the Red Sox to one hit for three innings in his first start since rejoining the club.

Catcher Ernie Lombardi has been limping on the ankle since just before last year's world series and there has been doubt about how much help he would be this year. But he rapped out three hits, two of them doubles, and caught six innings yesterday to show he is fit.

These developments overshadowed the sleight-of-hand magic many of the other big leaguers were showing the bushes last week.

* * *

Most of the teams were heading homeward with one-day stands against assorted rivals and the Yanks, Brooklyn Dodgers and St. Louis Cardinals all succeeded in winning every one of their seven sessions during the week. But there wasn't a major league victim in the lot.

* * *

The standings:

Club	W.	L.
Yankees	22	5
Dodgers	20	9
Browns	15	7
Athletics	19	9
Senators	12	6
Indians	15	9
Reds	15	10
Red Sox	14	10
Cardinals	16	12
Cubs	11	9
Bees	11	10
Giants	13	12
White Sox	10	10
Phillies	9	11
Pirates	9	15
Tigers	7	13

Indians Drop Weird Contest

Feller Slated To Hurl For Tribesmen Today.

JOHNSON CITY, Tenn.—(AP)—With the season's opener only a week away, Manager Roger Peckinpaugh nominated Bob Feller today for his semi-final appearance of the training schedule.

* * *

Winner of 27 games in 1940, blazin' Bob will face the New York Giants again in Richmond, Va., Friday and then take the usual three-day rest before firing at the Chicago White Sox in the Cleveland inaugural April 15.

* * *

The Indians lost to Knoxville of the Southern Association yesterday in a weird game, 15 to 13.

Mel Harder was pounded for 11 hits in 4 2-3 innings and Clint Brown gave up six the rest of the distance. Harder also walked four batters in making his poorest showing of the year.

Slopping fielding contributed to the defeat with Ken Keltner drawing three errors and Hal Trosky one. Several ordinary drives also were misjudged into hits.

* * *

Keltner was just as hot at bat as he was cold in the field, smashing two home runs and a double. Trosky also hit for the circuit, his blow coming with the bases full. Ray Mack got Cleveland's fourth homer.

* * *

The Indians shipped their pitching staff to 15 yesterday with the offering of Dewey Adkins, young right-hander, to Wilkes-Barre. Four of the more hurlers will go before the May 15 deadline.

KEEFE OWNS SHARE OF DOUBLES TITLE

Bob Keefe, Mansfield table tennis racquet wielder, today holds half of the double crown of the Northwest Ohio tournament at Toledo.

* * *

Keefe and Harry Grigsby of Lima defeated John Loop and Frank Roopes of Lima in a hard-fought final match 21-17, 20-22, 22-24, 21-15, 21-17.

Bob Vincent of Toledo defeated Keefe in a quarter-final of the singles tournament.

Hockey

NATIONAL LEAGUE
Boston 2, Detroit 4.

Rolls Record Match Score

MARGARET BAKER

Miss Baker of the Royal Crown Cola quintet, yesterday rolled the highest women's match score in the history of Meder alleys—677 on games of 226-221-230. "It was the first time I was ever able to put three 200 games together in a match," said Miss Baker, who recently rolled a 685 practice series on the West Third street alleys.

Things happened in Mansfield bowling circles over the week-end, and if some of the bowlers are still going around in circles they have a good excuse.

* * *

The city tournament got away to a flying start. Margaret Baker rolled a record match series of 677 for women, and Glenn Lanning, sr., won the all-events championship of the national Moose tournament at Dearborn, Mich.

* * *

Eagles club took the team lead in the city handicap meet with a 3,022 total. Jim France and Merle Frost stepped out in front with a doubles mark of 1,319, A. Cozenza chalked 611 for the singles lead and France paced the all-events with 1,885.

Margaret Baker rolled 226-221-230—677 to pace the Royal Crown Cola women's team to a 300-pin victory over Silver King Tractors. The men picked the wrong day to gain revenge for a previous defeat as the women bowled a 2,656 total.

* * *

Orange St. Cafe women defeated a Galion feminine quintet 2,265 to 1,989 with Kate Cheney showing the way on a 502 total and Evelyn Jocha turning in high game of 212.

* * *

Sons of Herman won over Mayer Drugs 2,278 to 2,247. Hetler paced the winners with 475, but Kovach of the Drugs turned in high score of 522.

Bebout & Leedy keglers of Mt. Vernon defeated Bellville 2,427 to 2,347, with J. Hennell collecting high score of 514.

* * *

FIRST TEN
5-MAN EVENT
(Handicap Included)

Eagles Lodge	3022
Mansfield Tire Service Store	3963
N. & C. Novelty Co.	2941
Richman's Clothes	2923
Motor Cargo Freight	2916
Lutz Lumber, Lexington	2916
Mans. Tire Curing Room No. 2	2853
Mansfield Tire Foremen	2837
Globe Steel Abrasive	2829
Mans. Tire Main Office No. 1	2829
Mans. Tire Curing Room No. 2	2835
Mansfield Tire Mill Room	2695
Westinghouse 670-B	2690
Mans. Tire Main Office No. 2	2578
Core Dept. Ohio Brass	2823
Mansfield Tire Maintenance	2728
Mans. Tire Main Office No. 1	2820
Mans. Tire Curing Room No. 1	2810
Richman's Clothes	2925
Globe Steel Abrasive	2829
N. & C. Novelty Co.	2941
Motor Cargo Freight	2916
Bissman's	2801
Mansfield Tire Service Store	2963
Westinghouse Tool Room No. 2	2812
Liederkranz	2701
Lutz Lumber, Lexington	2916
Eagles Club	2923
Mansfield Tire Foremen	2837
Ohio Brass	2805

FIRST TEN
DOUBLES
(Handicap Included)

J. France-M. Frost	1319
V. Malaska-R. Stevens	1166
H. Forrest-R. Metcalf	1157
Joe Lain-F. McMullen	1140

LANNING WINS TITLE

DETROIT, Mich.—(AP)—Ohioans received today a major share of the spoils from the National Moose bowling tournament.

In the annual handicap event completed yesterday, Glenn Lanning, sr., of Mansfield won the all-events crown with a 2210 score; F. Jones of Delaware had 776 to top the singles and C. Cary and C. Mathias of Delaware posted 1389 to romp off with the doubles laurels. Wellsburg, W. Va., gained the team championship.

L. Lankhart-L. Wolf	1128
C. Johnson-R. Haag	1111
J. Riesler-L. Riesler	1092
J. Weimiller-C. H. Jones	1085
R. Miles-J. Cheney	1067
J. Keck-R. Estep	1041

FIRST TEN
SINGLES
Handicap Included)

A. Cozenza	611	J. Wolf	574
C. Bauer	608	R. Haag	571
J. Riesler	598	E. Teeters	568
R. Shively	596	E. Kidwell	562
R. Miles	579	J. Cheney	552

H. Forrest	423	J. France	527
R. Metcalf	493	R. Shively	596
J. Mutsch	536	C. Bauer	608
E. Teeters	568	E. Kidwell	562
C. Johnson	538	L. Linkhart	508
R. Haag	571	L. Wolf	574
J. Lain	536	J. Riesler	598
F. McMullen	501	L. Riesler	543
R. Miles	579	T. Etzel	471
J. Cheney	552	F. Cipris	493
A. Cosenza	611	J. Keck	458
F. Reiter	530	R. Estep	581

ALL-EVENTS LEADERS

J. France	1885
L. Wolf	1807
H. Forrest	1757

INTER-CITY TOURNAMENT
TEAM LAYNT
Orange St. Cafe.

O. Grable	209	187	142	538
E. Meder	145	191	186	532
A. Thomas	175	227	180	582
W. Fensch	181	183	211	575
C. Phillipon	192	160	181	533
Totals	904	948	903	2755

DOUBLES

A. Thomas	213	185	172	570
C. Phillipon	212	159	171	542
Totals	425	344	343	1112
E. Meder	206	202	223	631
F. Vogel	145	167	234	546
Totals	351	369	457	1177
O. Grable	177	213	232	622
W. Fensch	188	178	139	505
Totals	365	391	371	1127

SINGLES

O. Grable	207	211	168	586
W. Fensch	173	231	172	578
A. Thomas	191	212	235	638
C. Phillipon	214	177	226	617
E. Meder	193	225	209	627
F. Vogel	181	186	188	558

SPECIAL MATCHES
Sons of Herman.

Young	148	165	158	471
Reiter	88	158	181	427
Rachel	165	160	137	460
Stirtzinger	173	111	156	445
Hetler	149	171	155	475
Totals	723	773	787	2278

Mayer Drugs.

Carmel	123	183	125	431
Hazlett	116	140	139	395
Kovach	175	149	198	522
Daugherty	141	157	138	436
Kmetz	111	163	189	463
Totals	666	792	789	2247

Galion Women.

Black	136	137	127	403
Oowler	139	135	119	393
McClenathan	135	168	136	439
Shook	153	110	130	393
Rider	111	116	131	361
Totals	680	666	643	1989

Orange St. Cafe Women.

K. Cheney	159	186	157	502
E. Jocha	119	212	157	488
B. Valerius	157	152	122	431
P. Yingling	149	133	116	398
D. Schuster	153	123	169	445
Totals	737	806	721	2264

Bellville

Garber	155	142	166	463
Landerville	158	197	153	508
Spayde	144	156	170	470
Hively	135	129	149	431
Bollinger	127	173	175	475
Totals	737	797	813	2347

Bebout & Leedy, Mt. Vernon.

Mordion	166	146	138	450
Dean	160	146	172	478
Ward	133	157	182	472
Hennell	156	184	174	514
Yoakum	167	160	186	513
Totals	782	793	852	2427

Royal Crown Cola Ladies.

M. McMullen	170	171	166	507
T. Linster	157	183	170	510
E. Hager	145	145	156	446
M. Baker	226	221	230	677
S. Meder	171	174	171	516
Totals	869	894	893	2656

Silver King Tractors, Men.

Rhine	140	138		278
Dick	131	171	181	483
Dawson	167	151	166	484
Biller	145	195	153	493
Shields	123	176	181	486
Teal			136	136
Totals	712	831	817	2360

Mike Sees Trouble For Louis

But Ballyhoo Fails To Worry Brown Bomber.

ST. LOUIS—(UP)—Mike Jacobs, fistic promoter of New York and points west, predicted today that Joe Louis may possibly run into some trouble in his title bout here tomorrow night with Tony Musto because of the challenger's small stature.

Jacobs, who controls the professional destinies of both fighters, made the statement after watching the chunky Musto, Chicago heavy, go through what was officially described as "four fast rounds" with sparring mates. He did not hazard a guess as to how long the fight, scheduled for 15 rounds, would go.

* * *

"Louis will have a hard man to fight in such a fellow as Musto," Jacobs said. "He'll have to shoot his punches downward, something he hasn't had to do before."

* * *

The assertion had no visible effect upon the odds favoring Louis, however. It was still virtually impossible to find any trace of Musto money.

"I know that Musto can punch and hurt," Jacobs explained. "If he connects with a good solid punch it is liable to throw Joe off keel for awhile."

The two fighters wound up training yesterday, Louis boxing three rounds and Musto his four-a-day. A capacity crowd is expected to see the fight at the Arena at bargain basement prices ranging from $1.25 to $6.

Paul Carbetta Fight Booked

But He'll Scrap Here, Not In Cleveland.

The Cleveland Plain Dealer said today that Paul Carbetta, Mansfield boxer, would meet Dado Marino of Hawaii at Cleveland's Arena April 14—but Carbetta isn't going to fight Marino.

Russ Gimble, of Friendly House, has informed Sam Otis, sport editor of the Plain Dealer that Carbetta is not available for the Cleveland card.

* * *

Paul is booked for the main bout of an amateur card here in Mansfield April 17, "and we are taking no chances on his getting hurt in Cleveland three days before," Gimbel said.

* * *

"We disappointed Mansfield fans when we were forced to take Carbetta off the British Relief Fund benefit card because of rules of the Chicago Golden Gloves tournament in which he was booked at the time, and we're not going to disappoint them again," Russ declared.

So the Amateur Trainers association, promoters of the Cleveland show, can look for someone else to meet the classy Hawaiian.

A'S WIN FOR AL

EL PASO, Tex.—(AP)—Connie Mack of the Philadelphia Athletics sat in the stands yesterday and let Al Simmons run the team and the A's beat Pittsburgh 14-12 in 10 innings.

Jones Tees Off In Master's

Jimmy Demaret looks on as Bobby Jones tees off to start a round in the annual Masters' tournament at the Augusta, Ga., National Golf club.

SPORTS GOSSIP

By EDDIE BRIETZ

NEW YORK — (The Special News Service)—Leo Durocher apparently isn't too happy about having Van Mungo back. Specials of the New York papers quote him: "Next time, Mungo goes or I go" . . . George Halas, Clark Shaughnessy and Ralph Jones, Lake Forest college coach, are collaborating on a book, "The Modern T Formation" . . . Mike Jacobs is burned up at the unsatisfactory ending of that Conn-Barlund thing in Chicago. The way Mike's store teeth are clacking indicates Lou Nova instead of Conn will get that June shot at Joe Louis . . . Lou Novikoff took his first chew of tobacco the other day and for a few moments felt like a real big leaguer—then it caught up with him.

* * *

MIGHT, AT THAT

The general trend around the town
Since Nova kicked Max Baer around
Is that a shot of Nova-Conn
Might help to quiet Joe Louis down.

* * *

THE WEEK'S WASH

Umpire George Barr is getting in shape for the National League season by scampering around the Tulsa ball park seven mornings weekly . . . Recommended: Harold Pattott's slick piece on Frankie Kovacs (Tennis Dizzy Dean) in the current S.E.P. . . . Kansas hunch players cleaned up when a nag named Sasnak (Kansas in reverse) galloped home at Tropical paying 53 smackers . . . Four members of the Detroit club alone draw salaries total $125,000 per. Now you guess—Greenberg and who? . . . Observation ward: Frankie Frisch, who say his Pirates blow a 9-1 lead and lose to the Athletics, 12-11 . . . A Rollins college graduate named Wendell Davis (now doing) radio work in Boston. Is the gent largely responsible for detouring all those California tennis stars to Florida.

HOW COME?

Southwestern sports scribes are steaming . . . Seems the officials who selected the National A.A.U.'s All-America cage team completely overlooked Hazel Walker Crutcher, of Little Rock, seven-time All-America in her 14-year cage career . . . Didn't even get honorable mention . . . Now is that a nice way to treat a cagerette who has sparked her team to five national championships in five years?

* * *

PEOPLE AND THINGS

George Halas mighty pleased with the way colleges are snapping up his Chicago Bears for coaching jobs. First U.C.L.A. got Bernie Masterson, then "Eggs" Manske went to Holy Cross and now Carl Brumbaugh goes to Boston College . . . Slip Madigan is running specials from Los Angeles to the Kentucky Derby and Preakness . . . John Kimbrough, the celebrated footballer, is in town for a few radio and personal appearances . . . Scranton, Pa., has an undefeated duck pin team that is having a hard time getting matches. Just write George Becker, 519 Linden street, if you're interested . . . Long Island U. Cagers no more succeeded in getting their breath after winning the national invitation tournament than Coach Clair Bee ordered them out for spring practice.

* * *

TODAY'S GUEST STAR

Dick Dashiell, Asheville (N. C.) Times: "Jim Braddock and Red Burman, according to reports from various stops along their exhibition tour, have been pulling more punches than customers."

* * *

PLEASE, PROFESSOR

It is to be hoped that Yale professor who helped Lou Nova develop his new "cosmic punch" will be able to devote a little time next fall to the Yale football team.

Card Prospects Bright Despite Infield Puzzle

ST. PETERSBURG, Fla.—(AP)—They've substituted B-1 vitamin pills for Pepper to inject pep into the Cardinals this spring and the St. Louis gang is casting threatening glances at their Cincinnati and Brooklyn rivals in the National league pennant chase.

The old Pepper—John Leonard Martin—is missing this year for the first time in a decade. He's out on the coast prepping the Sacramento team. And without Pepper to pep up the practice drills, the Cardinal bosses are feeding vitamin pills to everyone.

Judging from the club's noise and ginger the pills are working.

* * *

Manager Billy Southworth's major task appears to be that of building an infield around hard-hitting, slow-footed, bulky Johnny Mize and five shortstops.

* * *

Mize, big gun on the Cardinals now that Joe Medwick has departed, was late reporting to camp—because of a contract argument—but Big John will be at first base when the campaign starts.

The five shortstops are Jimmy Brown, Frank Crespi, Eddie Lake, Martin Marion and Steve Mesner. Brown is slated to play second, with Mesner at third and either Marion or Lake at short. The Cardinals have plenty of punch in the outfield, with eight flychasers who hit above .300 last year. Fancy-fielding Terry Moore (.304), Enos Slaughter (.306) and either Ernie Koy (.310) or Harry Walker (.313) up from Columbus shape up as the probable starters in the outer gardens.

The Cards are doing some experimenting with the pitchers and catchers. A rookie from Columbus, Walker Cooper, is due to do most of the backstopping while the veteran Gus Mancuso, former Cardinal who later did turns with the Giants and Dodgers, will help. Mancuso is being counted on to develop the flock of young pitchers.

* * *

Only the Boston Red Sox, with 21, have more pitchers at camp than the Cards. There are 20 here and several of them had impressive minor league records. Southworth may go nuts trying to decide which to keep.

* * *

Ernie White from Columbus and Howard Krist from Houston may be the best of the new twirlers. White won 13 and lost 4 and led the American association in percentage (.765) and earned run average (2.25). Krist hung up 22 triumphs, had a .710 percentage and a 1.71 earned run mark.

Harry Brecheen from Columbus was the association's best southpaw with 16 wins. Henry Gornicki won 19 for Rochester, as did Hershel Lyons.

For experienced starters Southworth has thin Lon Warneke, Mort Cooper, Bill McGee and Clyde Shoun. Max Lanier, who won 9 for the Cards last year, also may be a starter.

The club looks fair defensively, the catching should be satisfactory, and the hitting should be about tops in the league. If Southworth can develop some of his young pitchers and get good results from the veteran hurlers, the Cardinals may grab the flag.

* * *

ERNIE WHITE

Gets Test ---By Jack Sords

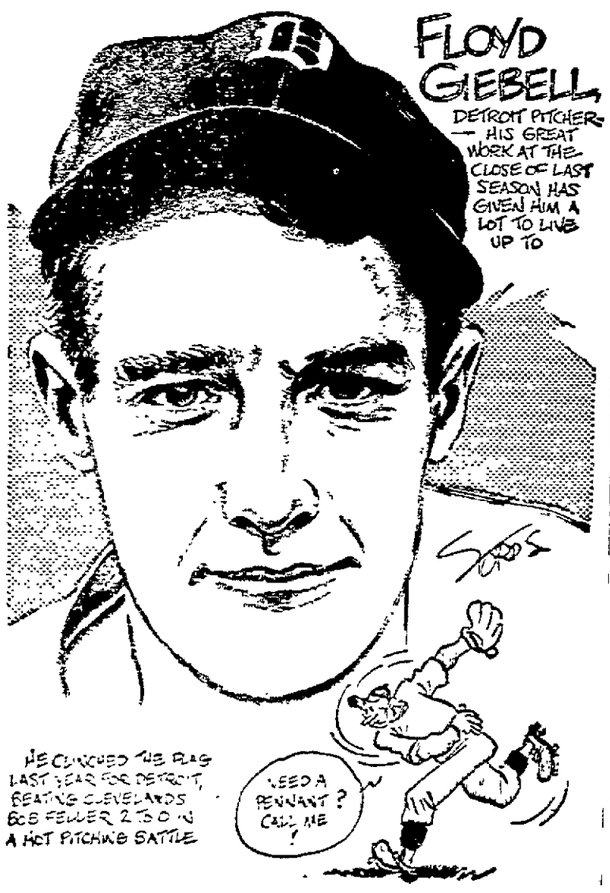

Masters Title Won By Wood

Dame Fortune Finally Beams on Craig.

By HARRY FERGUSON

NEW YORK — (AP) — She is a fickle dame who will nudge the money putts away from the cups for year after heart-breaking year, but if a golfer woos a Lady Luck long enough there will come a day when she smiles and showers down the gold.

The Lady and Craig Wood are pals again.

* * *

She took him by the hand down among the dogwood at Augusta yesterday, told him to let by-gones be by-gones and brought him home winner in the masters tournament.

* * *

It couldn't have happened to a nicer guy, for Craig Wood has been a patient, persistent suitor of the Lady over a period of years stretching out so long that other men would have started Enoch Arden proceedings against her.

It will, I believe, be the most popular golf victory of the year no matter what happens in the open, the amateur or the P. G. A. Even the Nelsons, the Byrds and the Hogans who shot their hearts out trying to catch Wood will applaud him today. Press and public have been protesting for years over the series of hard breaks that kept Wood out of the magic circle of the big tournaments, and the only voice not heard in that chorus of complaint was that of Wood himself. He kept his chin up, accepted the breaks as they came and went on shooting fine golf.

Look at his record of bad luck and figure for yourself how many men could have stood up under it:

He tied Denny Shute for the British open championship at St. Andrews and then lost the play-off.

* * *

In 1939 he finished in a three-way tie for the United States open at Philadelphia with Shute and Byron Nelson. In the play-off Nelson and Wood shot 68's and Shute dropped out with a 76. The next day Wood lost the second play-off round to Nelson.

* * *

He tied for the North and South open in 1931 and lost to Johnny Golden in the play-off.

He was runner-up in the PGA in 1934, losing to Paul Runyan.

But the worst blow Lady Luck ever dealt him was in 1935 in this same masters tournament and Wood had finished with a score that seemed unbeatable. He was in the clubhouse receiving congratulations from persons who slapped him on the back and told him only a miracle could beat him. Then, far out on the sloping 15th fairway, the miracle occurred.

Tough little Gene Sarazen was coming up the stretch with a one-in-a-million chance. He slapped a good drive off the 15th tee, walked up to his ball and hauled out a spoon. Hardly glancing at the flag, 220 yards away, Sarazen hit a shot that streaked for the green, bounced and rolled into the cup. It was a double eagle, a two on a par-five hole, and a shot that never has been matched in major competition.

* * *

Then those who had been congratulating Wood brought him the bad news. "The lucky stiff," Wood said, and added with a grin, "that's golf."

* * *

Sarazen came on in to tie Wood and the next day beat him in the play-off.

From that day Wood was known as "the great runner-up," but this year the Lady set out early to destroy the name and the legend. She put him in front and kept him there all the way, despite the fact that most of the pros would rather be a shot or two off the pace than leading the pack when the final round starts. But the Lady was taking no chances this trip and she made up for all her shrewish behavior in the past by giving Wood a 66 on the first round. He ran ahead all the way.

So at 39—an age when most golfers are over the hill—Craig Wood wins his first big tournament, and, if you ask me, Lady, it was about time.

Need Rooms For Relays Athletes

Manager Harry Mehock of the Mansfield Relays today made a plea for rooms for the Relays athletes. "We need to provide rooms Friday night, and breakfast Saturday morning for the April 19 event," Mehock said.

Persons with rooms available should contact Ralph Chapman at the Y. M. C. A.

Mehock also asked persons who have promised donations to the relays fund to send their contributions to Dean Eckert at the Farmers bank.

Grapefruit Loop

Washington (A) 6, Detroit (A) 2.
Chicago (A) 9, Chicago (N) 8.
Philadelphia (A) 14, Pittsburgh (N) 12 (10 innings).
Brooklyn (N) 9, New Orleans (SA) 3.
Macon (SAL) 3, Brooklyn (N) "B" Team 2.
St. Louis (N) 5, Houston (TL) 1.
New York (N) 2, Atlanta (SA) 0.
Boston (N) 11, Tulsa (TL) 10.
Philadelphia (N) 6, Savannah (SAL) 1.
St. Louis (A) 10, Oklahoma City (TL) 3.
New York (A) 14, Memphis (SA) 0.
Knoxville (SA) 15, Cleveland (A) 13.

NewspaperARCHIVE® NewspaperARCHIVE®

BUCYRUS LODGE HAS INITIATION FOR 40 SUNDAY

Knights of Columbus Induct Class of District Candidates.

BUCYRUS—Knights of Columbus lodge here held an unusual initiatory program Sunday afternoon when more than 40 candidates from various cities were given second and third degree work by State Deputy John D. King.

This was the first time in 20 years that these degrees have been given in the Bucyrus lodge rooms.

Deputy King was the speaker at a dinner meeting at the Weaver hotel following the initiatory work.

Friday night the lodge initiated 20 new members from the local district, which takes in Bucyrus, Galion, Crestline, and New Washington.

* * *

The Bucyrus "board of education," which is to rule over the school system April 30, announced the appointment of George A. Hickson, senior and son of Rev. and Mrs. G. A. Hickson, to the superintendency of schools for that day.

The students will take over all administrative and teaching positions. The boy school board has made several appointments and will make others before taking office.

Members of the board are Carson Kanode, Walter Michael, Robert Bonin, William Rinker, and Ted Heckler.

* * *

J. W. Loomis, council president during 1938 and 1939, has announced his candidacy for mayor at the Republican primary election in August. He is a retired postal clerk.

* * *

Local draft officials announced today that they will name two Crawford county youths within the near future to replace two others who have been turned down by army physicians.

No draftees have left here for a week and there is no call at the present time. It is believed that the two replacements will be the only ones to leave Bucyrus within the next week or two.

Cameraman And Reporter Beaten At Gambling Club

CLEVELAND —(NS)— John F. Huth, reporter, and Andrew L. Kraffert, photographer for the Cleveland Plain Dealer, were recovering from a severe beating today received at the hands of a dozen hoodlums who attacked them when they went to take pictures of the Harvard club, a gambling spot in suburban Newburgh Heights.

Two cameras and large amounts of photographic material worth hundreds of dollars were destroyed by the thugs.

Marshal Frank N. Novak of Newburgh Heights failed to make any arrests when he visited a tavern to which the gang was reported to have retired after administering the beating. Novak said he failed to find a single man whose knuckles were bruised.

Newburgh eights long has been under fire as a haven for gambling clubs.

RITES TUESDAY

SHELBY—Funeral services for Constance Mott, 86, who died here Saturday at the home of her nephew, Elmer Mott, will be held at 8:30 a. m. Tuesday at Most Pure Heart of Mary Catholic church. Rev. Michael A. McFadden will officiate. Burial will be in the Shelby Settlement cemetery.

Born at Shelby Settlement Sept. 20, 1855, Miss Mott had made her home with her nephew for the past 25 years.

COLLEGE DAY

SHELBY—Field representatives from 12 colleges were taking part in College Day program today at Shelby high school.

Senior students were to hold conferences this afternoon with the representatives to learn about the various educational institutions they are interested in attending.

HOSPITAL NOTES

CRESTLINE—Mrs. C. L. Hatmaker, Route 6, Mansfield; Robert Wood, South Seltzer street, and Mrs. L. C. Goard, West Bucyrus street, were dismissed from Emergency hospital Sunday.

THE OLD HOME TOWN

By Stanley

CONFIRMED

Confirmation Features Sunday Services at Crestline.

CRESTLINE—Confirmation of catechetical classes featured Palm Sunday services at several of the Crestline churches. All churches observed the day with special devotional services, sermons and music and capacity attendances were reported.

At the English Lutheran church the following received confirmation: Richard Crowell, Donald Winemiller, Robert Nolder, James Gresmer, James Granger, Fred Noble, jr., Clyde Emerick, John Remy, William Watrous, Robert Tracht and Virginia Lightburn.

At Calvary Reformed church, Rev. W. L. Margard confirmed a class of 16 composed of Betty Smith, Danny Snyder, Charlotte Brobst, Charles Poth, Donald Haering, Harold Blum, Audrey Weber, Jack Post, Emma Will, Jo Ann Holcker, Margaret Huber, Lois Simmermacher, Yvonne Kindinger, Florence Kroegel, Neil Gerberich, and Richard Gerberich.

* * *

Rev. C. H. Lange, pastor of Trinity Lutheran, received an adult class of 18 members and a confirmation class of 13 members including Marie Pfeiffer, Robert Waldbauer, Barbara Beck, Mary Lou Sebring, Mary Ellen Bauer, Paul Dapper, Robert Garverick, Donna Gledhill, Doris Klahn, Donald and Thelma Krichbaum, James Blaising, and Phyllis Shearer.

Sorority Members Entertained At Crestline Tea

CRESTLINE—Fourteen members of Lambda chapter of Delta Kappa Gamma sorority from Morrow and Crawford counties were entertained at a tea Saturday at the Blue Lantern.

Hostesses for the affair were Misses Eloise Henry of Shelby, Freda Miller and Mary Agnes Kellar of Crestline.

Mrs. C. E. Dewald, a guest, gave a travel talk on South America and had on display various articles which she brought from that country.

Miss Freda Loyer, New Washington president of Lambda chapter, presided. plans were made for initiation to be held at Galion, May 3.

Hostesses at that time will be Misses Jean Leavenworth, Josephine Tracht and Gertrude Mann.

PARENTS OF SON

GALION—Mr. and Mrs. J. E. Sheppard, 884 Harding way east, are parents of a son, born Saturday at the City hospital. Mother and baby were dismissed from the hospital Saturday evening.

AWARDED PRIZES

CRESTLINE—Mrs. Mae Mann and Mrs. A. D. Miller won score awards for bridge games played by the M. Y. club last week at the home of Mrs. W. C. Marquart.

IN HOSPITAL

GALION — Mrs. Carl Dunn, Harding Way East, was admitted to City hospital Sunday evening for an operation.

GALION COUPLE MARRIED IN 'EARLYBIRD' SERVICE SUNDAY

GALION—Marriage vows were exchanged in a quiet service Palm Sunday by Mildred Balliett, daughter of Mr. and Mrs. Lloyd Balliett of South Market street, and Donald E. Christman, son of Mr. and Mrs. George Christman of North Union street.

The single ring ceremony was read at 8:45 a. m. at the First Lutheran parsonage by Rev. Harry R. Merle.

Attending the couple were the bride's brother and his wife, Mr. and Mrs. Floyd Balliett, Galion.

The former Miss Balliett wore a frock of powder blue with matching accessories. Her shoulder corsage was of red roses. A similar ensemble of the same shade was worn by the bride's sister-in-law.

Following the service a wedding breakfast was served at the home of the bride's parents, with covers laid for 12 members of the immediate families and the bride's grandparents, Mr. and Mrs. Jacob Sulser, of near Martel.

Following a wedding trip to Washington, D. C., the couple will return to Galion to make their home at 261 North Union street.

The bride was graduated from Martel high school in 1936. Her husband was a member of the 1935 graduating class of Galion high school. Both are employed at the North Electric Manufacturing company.

TWO WEEK-END MARRIAGES HOLD INTEREST AT NEARBY SHELBY

SHELBY—Of interest in Shelby were the weddings of Miss Emma Jean Hoffman and William Saladin, jr., of Norwalk, and Miss Naomi Landis of Shelby and Edward L. Arnold of near Shiloh, both of which took place over the week-end in nearby communities.

Miss Hoffman exchanged marriage vows with Mr. Saladin Saturday at a ceremony in the D. A. R. home in Norwalk.

Rev. James A. Scott, pastor of Methodist church here, performed the ceremony before immediate members of the families. Attending were the bride's sister, Miss Mary C. Hoffman of Shelby, and B. D. Young of Norwalk.

The former Miss Hoffman is the daughter of Mr. and Mrs. George Hoffman of Shelby. Graduating from Shelby high school and the University of Michigan School of Nursing, she has been employed as a special nurse at Mansfield General hospital.

* * *

In a quiet ceremony Saturday afternoon, Miss Naomi Landis was united in marriage to Edwin L. Arnold of near Shiloh at the home of Rev. Lena Jennings in Perrysville.

Rev. Jennings, pastor of the Perrysville Presbyterian church, read the service. The bridegroom's sister, Miss Marie Arnold, of near Shiloh, and Robert Bushey of Shelby attended the couple.

A reception was given at the home of the bride's parents, Mr. and Mrs. John Landis, following the ceremony. Later in the day Mr. and Mrs. Arnold left for a motor trip and will make their home at 109 Second street here until April 20.

Mrs. Arnold attended Shelby schools and has been employed at Shelby Salesbook company. Arnold is the son of Mr. and Mrs. Lloyd Arnold of near Shiloh. Graduating from the Shiloh schools, he has been employed at Shelby Cycle company.

CRIME NOTE

BAY CITY, Mich. —(U.P.)— Any solution to the crime problem must be based on city life, for most criminals are urban-born, according to the Rev. Corwin B. Westfall, Bay City minister.

The Rev. Westfall, who has been making an extended survey of Michigan criminals' records, says that 60.5 per cent of the lawbreakers covered in his study came from cities, with only 39.5 per cent from farms.

HOSPITAL NOTES

GALION—Dismissals from City hospital over the week-end were: Mrs. Albert Carr and baby; O. C. Kemp; John Cook, Route 3, Galion; Mrs. Robert Helfrich; Mrs. LeRoy Shumaker, northwest of Galion.

ENTERTAINS CLUB

CRESTLINE — Saturday Evening Bridge club members and Mrs. I. G. Foster were welcomed by Mrs. Philip Stentz. Miss Edna Hoffman, Mrs. Max Levant and Mrs. Foster received score gifts.

SEE NEW PLANT

Visitors Crowd Chillicothe For Newspaper Ceremony.

CHILLICOTHE —(AP)— Townspeople and visiting newspaper men and women crowded into the Chillicothe Gazette and News-Advertiser's new home here at Sunday's open house reception by Speidel newspapers.

The new building is built along the lines of Ohio's first capitol, which was located here.

THREE STUDENTS HURT

COLUMBUS—(NS)—Three Capital university students were cut by flying glass when chemical apparatus with which they were working exploded. They were Ruth Oberdorfer, 20, of British India; Clyde Kaffenberger, 21, of New Boston, O., and Carl Siever, 20, Blue Island, Ill.

TEMPORARY POST AT MIAMI U ACCEPTED BY GALION TEACHER

GALION—A leave of absence has been granted Richard Horn, Galion school teacher, in order that he may accept the invitation by Dean E. J. Ashbaugh to teach at Miami university, Oxford, during April and May.

Mr. Horn will substitute for John Richardson who is completing his studies for his doctor's degree at Ohio State university.

For the past five years, Mr. Horn has taught in the Galion schools. In addition to teaching part-time, he has been serving as director of the audio-visual education department of the Galion school system. Under his direction, several school and community films have been produced. The most recent film was made of the Galion Nursery school.

During his absence from the Galion schools, his classes will be taught by Supt. O. E. Hill.

* * *

The Galion fire department was summoned to the Galion Iron Works and Manufacturing company Saturday evening to extinguish a fire in the foundry.

It was believed the blaze started from oil in a sand pit. The blaze was discovered by the night watchman. While the inside of the room was badly scorched, the loss was estimated as high.

Oil Tanker Burns After Torpedoing

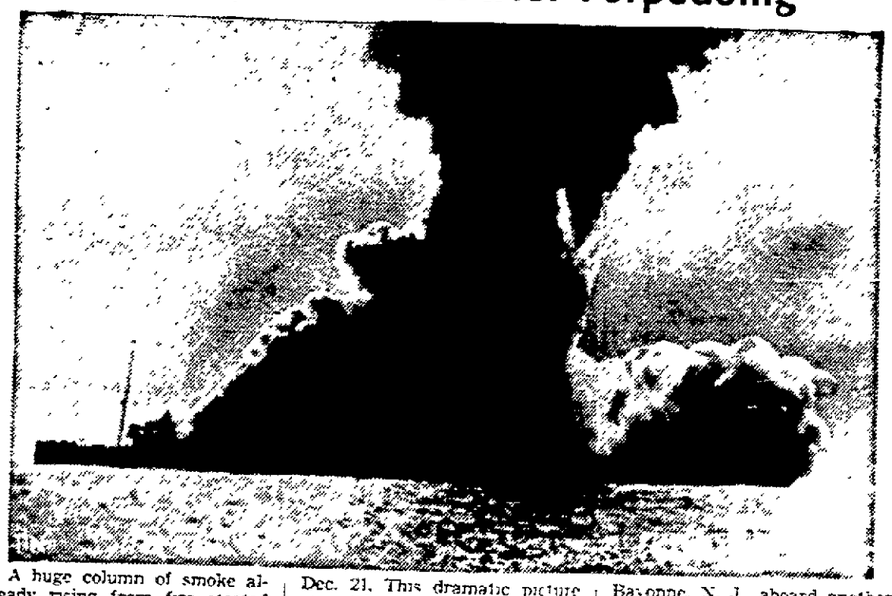

A huge column of smoke already rising from fire started by the first torpedo, a second torpedo strikes the Standard Oil tanker, Charles Pratt, above, which was sunk by a submarine off the west coast of Africa, Dec. 21. This dramatic picture was taken by P. S. Schaflin, assistant engineer of the vessel, as he and other members of the crew pulled away from the doomed ship in lifeboats. The rescued crew has just arrived in Bayonne, N. J., aboard another Standard Oil tanker. They spent seven days and nights in open lifeboats before they were rescued. The crew was American but the ship was operating under Panamanian registry.

CHURCHES AT GALION FILLED PALM SUNDAY

Special Sermons and Musical Programs Offered To Congregations.

GALION—Most Galion churches were well filled for Palm Sunday observance, special sermons and musical programs being offered together with the blessing and distribution of palms in some of the churches and Baptism and reception of members in other churches.

At the Peace Lutheran church a class of 10 children were confirmed by Rev. P. E. Auer besides the reception of 16 adults.

Members of the confirmation class were John Harrison, Donald Yuncker, Charles Heiser, Leiv Oxaal, Richard Durtschi, John Weithoff, Genevieve Shumacker, Jean Chapman, June Derfler, and Norma Gilchrist. In the evening, the choir presented a special cantata.

Members of the class confirmed at the First Reformed church Sunday morning by Rev. R. R. Elliker were Helen Beck, Elaine Berry, Patricia Brown, Harriet Burden, Edward Foos, Dale Gundrum, James Hoekstra, Grace Huy, Shirley Nichols, Robert Poister, Robert Timson, Persis Townsend, Marjory Tracht, Joyce Wittibschlager and Donald Wolfelt.

There was a confirmation class at the First Lutheran church, confirmed by Rev. Harry R. Merle. Besides the confirmation service, three babies were baptized, and two new members received.

Members of the class were Dorothy and Joan Cook, Magdalene Dickerson, Patricia Eckstein, Ruby Shook, Harry Davis, Kenneth Jones and Ronald Rick.

Trinity Lutheran church welcomed its new pastor, Rev. Henry Young. He was installed by Rev. J. W. Schillinger of Columbus, president of the Ohio District. Rev. Young came to Galion from Botkins where he was pastor of the St. Paul and St. Jacob Lutheran churches for the past four years. He was a former pastor at Cardington.

News In Crawford County Courts

Common Pleas Court.

BUCYRUS — Thelma L. Larrimer, suit for divorce from Frederick Larrimer on grounds of extreme cruelty. The couple was married in 1937 and has one child.

Appeal from Justice court filed by Otto Vollrath in case against C. A. Young and others.

Caret Lumber company made defendant upon own motion in case of Industrial Wholesale Lumber company against Harry R. Patchin.

Probate Court.

Petition to sell real estate filed in Peter Smith estate.

Inventory and appraisement filed in Anna Lichy estate.

George Martin Corwin, 20, Fredericktown, son of Mr. and Mrs. Ernest Corwin, and Dorothy Lehman, 19, Galion, daughter of Mr. and Mrs. Eldo Lehman, application for a marriage license.

Educator Says Breathing Way Invites Disease

WILMINGTON, Del.—(U.P.)— Prof. Godfrey Rodriguer believes he has the remedy to save mankind.

The professor holds that man should breathe like animals. Such method utilizes the stomach as a bellows forcing the air upward and fully expanding the lungs.

Rodriguer wants to teach school children his method of respiration. He contends that he himself is immune to all respiratory diseases because of stomach breathing. He has a chest capable of being expanded from 47 to 54 inches.

Rodriguer invoked 480 Biblical references to support his theory. He said that they illustrated that correct breathing not only produces good health, but also personal godliness.

Try a Mansfield News-Journal Classified Ad for Quick Results.

MORROW FARMER STRICKEN AT 78

MT. GILEAD—Stricken with a heart attack while preparing to retire, Riley Clement Graham, 78, died at his home in Congress township Sunday night.

A life-long resident of Morrow county, he is survived by his wife, Lola; two daughters, Mrs. Blanch Linn, Mt. Gilead, and Mrs. Millie Whitney, North Woodbury, and a sister, Mrs. Clara Erow, Waterford. He was a member of the Williamsport, state, and national granges.

Funeral services will be held at 11 a. m. Wednesday at the home and at 2 p. m. at the Craven Funeral home. Rev. Eugene Rush, pastor of the Methodist church, will officiate. Burial will be in Rivercliff cemetery.

SHELBY CHORUS ATTAINS RATING

High School Choir Awarded Excellent Rating In District Meet.

SHELBY—A Cappella choir of Shelby high school, directed by Harold C. Koerber, music supervisor of the schools, received a rating of excellent in the annual North Central Ohio chorus contest Saturday at Bellevue.

This entitles the Shelby choir to compete in the state chorus finals in Columbus April 18 as representative of this district.

Fifty-five students were in the choir that appeared before the judges at the district contest. Numbers sang by the Shelby group were "Praise Be To Thee" by Palestrina and "Open Our Eyes" by McFarlane.

* * *

Senior Mothers club will be entertained by the Junior Mothers club Wednesday at the Little House at Seltzer park. Following the party, a joint business meeting will be held by the two clubs.

Regular bills were approved when Sharon township trustees met Saturday night at the city hall.

Special Services Held Sunday At Shelby Churches

SHELBY — Special Palm Sunday services were held at Shelby churches yesterday.

At First Methodist church a capacity congregation attended the service. Eleven members of Rev. Arthur Staples' training class were taken into the church.

In the class were Raymond Carl Bowlby, Leo Cale, Frank Edward Long, Gordon Lee Long, Robert Eugene Mathias, Alice Jean McKinney, Clarence Owen Pearce, Ronald Bruce Russell, Barton Smith, Marilyn Janet Striker and Shirley Ann Willett.

Rev. D. B. Young had charge of services at First Lutheran church. The confirmation class included Donna Will, Marie Day, Margaret Reynolds, Patsy Beshey, Almedia Karr, Pauline Smith, Janice Shaw, Mary Daugherty, Jean Hafer, Margaret Sharp, Ralph Bise; Forrest Moore, Charles Swanger, Ned Bricker, Richard Scherer, Robert Gump, John White and Robert Miller.

HOME BOMBED

Explosion Rips Residence of Candy Company Operator.

PORT CLINTON—(NS)—Police today were investigating an explosion at the home of Allen Clemmons, operator of the Peninsular Candy company. The explosion, believed to have been caused by a bomb, was the second loss sustained by Clemmons.

Several months ago a store room of the Peninsular Candy company was wrecked in a similar blast.

QUITS OFFICE

Colored Man, 90, Had Been Town Clerk 59 Years.

CADIZ —(U.P.)— William H. Lucas, 90, colored, who has held office continuously as town clerk here during the past 59 years, announced today that he will not run for re-election in the muincipal election this year. A Republican, he began his first term in the office in 1882.

FORMER OFFICIAL DIES

FREMONT —(NS)— Edward H. Ganz, 74, former state representative and Sandusky county commissioner, was dead today after a long illness.

LEGAL NOTICE

Owen Timmons, residing at 1242 Ewing Street, Fort Wayne, Indiana, will take notice that on the 8th day of March 1941 Carrie Timmons filed her Amended Petition in Cause No. 24616 in the Court of Common Pleas, Richland County, Ohio praying among other things for a divorce, alimony, custody of child and equitable relief and he will take further notice that said cause will stand for hearing on and after April 23 1941.

BEAM & BEAM,
Attorneys for Carrie Timmons.
(Mar. 10, 17, 24, 31, Apr. 7, 14 NJ '41)

LEGAL NOTICE

Mae Staats whose residence is Fairchild, Indiana will take notice that on April 7 1941, Charles B. Staats filed his petition in the Court of Common Pleas within and for the County of Richland and State of Ohio, being case number 25734 the object and prayer of which is for a divorce from Mae Staats on the grounds of gross neglect of duty as alleged in said petition.

Said Mae Staats is required to answer said petition on or before May 29th 1941 on and after which date said action will be for hearing before said Court.

CHARLES B. STAATS
R. E. Sapp, Attorney.
(Apr. 7, 14, 21, 28, May 5, 12 NJ '41)

LEGAL NOTICE

Notice is hereby given that C. J. Anderson, Richland Trust Bldg., Mansfield, Ohio, has been duly appointed and qualified as Admr. in the estate of Ellen Kirkendall deceased, Late of Shelby, Richland County, Ohio. Date April 4 1941

S. H. CRAMER
Probate Judge of Richland County, O.
(Apr. 7, 14, 21, NJ '41)

LEGAL NOTICE

Sealed bids will be received by the Village of South Boulevards, Ohio, at the Council Chamber of the above mentioned Village, until 12 o'clock noon, Eastern Standard Time, Tuesday, April 15th, 1941, for furnishing the following materials, F. O. B., South Boulevards, necessary for the construction of a Sanitary Sewerage System for aforesaid Village.

12 Tons, more or less, of reinforcing steel.

1000 Cu. Yds., more or less, of bank run gravel.

950 Cu. Yds. more or less, of filter sand.

314 Cu. Yds., more or less of filter gravel.

250 Tons, more or less, of No. 46 stone.

Bids may be submitted on any or all of the above mentioned items and must be given as unit price bids.

All materials must meet the Standards as set up in the Plans and Specifications on file in the office of the Clerk of the Village of South Boulevards, Ohio.

Bids will be publicly opened and read at 12 o'clock, noon, on Tuesday, April 15th, 1941, at the office of the Village Clerk, same being the Council Chamber of the Village of South Boulevards, Ohio.

Each bid shall contain the full name of every person, firm or corporation interested in the same, and be accompanied by a certified check on some solvent bank (member of Federal Reserve System) for an amount equal to at least five per cent (5%) of the total amount of the bid and payable to the Village of South Boulevards, Ohio, to the satisfaction of the Clerk, as a guarantee that if the bid is accepted a contract will be entered into and its performance secured. Should any bid be rejected, such bidder's check will be forthwith returned upon the proper execution of the contract.

A Corporate Surety Bond for one hundred per cent (100%) of the total amount of the bid will be required on all material contracts to guarantee faithful performance and said bond shall be of an approved Surety Company.

The Council of the Village of South Boulevards reserves the right to reject any and all of the bids

The Village of South Boulevards, Ohio
By HARRY SCOLES, Clerk.
(Mar. 31, Apr. 7, NJ '41)

VITAL STATISTICS

Death Notices

SCHULER, Mrs. Mary, 84 — Of 63 Marion Avenue, died Saturday night at General hospital after a lingering illness. The body was removed to the Wappner Funeral Home where services will be held Tuesday at 1.30 p. m. in charge of Rev. H. S. Garnes. Burial in the Mansfield cemetery. (Wappner Funeral Directors.)

Card of Thanks

WE WISH to express our sincere thanks for the kindness of our relatives, friends and neighbors during the illness of our beloved wife and mother. We wish to thank Rev. Boyer for his comforting words, and to thank all who sent flowers.
Mr. J. H. Richey and Children.

Funeral Directors

WAPPNER
FUNERAL DIRECTORS
Canal 2131
Canal 3443

FINEFROCK'S
100 W. Fourth Canal 4444. Canal 3100

Geiger Funeral Home
Canal 4900 173 P. A. W.

Florists; Funeral Designs

MANSFIELD MONUMENT CO.
at cemetery entrance, will furnish complete information on memorials to be finished before Decoration Day. Call Canal 4302.

Hospital Bouquets and Containers. We have a large variety.
CAREK'S—CANAL 3696

Stuhldreher Floral Co.
Funeral sprays, baskets and designs.
Canal 2604. 48 W. Fourth St.

KAFER'S FLOWERS—CANAL 3106
For flowers of quality and Distinction

ANNOUNCEMENTS

Special Notices

Do You Have
Arthritis, Rheumatism, Neuritis?
If so investigate Class Vapo-baths.
144 West 3rd Canal 4625

LOOK your best this Easter. It's 10 to 1 you'll call Morgan's. Mrs. Chas. Callihan, 110 West Third St.

FOR BETTER shoe service see Pete: Urschel, quality shoe service, corner 5th and Main. Canal 1726.

I WILL NOT be responsible for debts contracted by other than myself.
RALPH THOMPSON.

NEWS-JOURNAL CLASSIFIED ADVERTISING RATES

Transient.

1 day—(Minimum 25 words) 3c per word.
3 days—(Minimum 15 words) 6c per word.
6 days (Minimum 15 words) 11c per word.
26 days—(Minimum 15 words) 42c per word.

No. Words.	1 Time	3 Times	6 Times
15	$ .75	$ .90	$1.65
16	.75	.96	1.76
17	.75	1.02	1.87
18	.75	1.08	1.98
19	.75	1.14	2.09
20	.75	1.20	2.20
21	.75	1.26	2.31
22	.75	1.32	2.42
23	.75	1.38	2.53
24	.75	1.44	2.64
25	.75	1.50	2.75
26	.78	1.56	2.86
27	.81	1.62	2.97
28	.84	1.68	3.08
29	.87	1.74	3.19
30	.90	1.80	3.30
31	.93	1.86	3.41
32	.96	1.92	3.52
33	.99	1.98	3.63
34	1.02	2.04	3.74
35	1.05	2.10	3.85
36	1.08	2.16	3.96
37	1.11	2.22	4.07
38	1.14	2.28	4.18
39	1.17	2.34	4.29
40	1.20	2.40	4.40
41	1.23	2.46	4.51
42	1.26	2.52	4.62
43	1.29	2.58	4.73
44	1.32	2.64	4.84
45	1.35	2.70	4.95
46	1.38	2.76	5.06
47	1.41	2.82	5.17
48	1.44	2.88	5.28
49	1.47	2.94	5.39
50	1.50	3.00	5.50

Card of Thanks and "In Memoriam," 12 lines or less $1.20, each additional line 10c.

Contract rates furnished on application

Cash with copy on all Situations Wanted, Wanted to Rent, Household Goods, "Not Responsible's" and Out-of-Town advertising.

The closing time for ads to appear in the same day's issue is 10 to a. m. except for Friday and Sunday (Friday's closing time being 9 a. m. Friday. And Sunday Ads will be accepted up to 9 a. m. Saturday evening.) **The News-Journal is responsible for one incorrect insertion only. Be sure to read your advertisement the first day. Telephone corrections before 10 a. m. the second day.**

Phone Your Ads!

CALL CANAL 4251

ANNOUNCEMENTS

Lost and Found

LOST—Keys on Franklin Ave. or alley from Franklin to Diamond. Reward. Monroe 5026.

Travel and Transportation

Fairlick Stages, Inc.
Effective April 12, 1941
For Mt. Vernon and Columbus:
7:20, 9:15, 11:15 a. m.
1:25, 3:15, 5:20, 7:10 p. m.
For Shelby:
*6:15, 7:15, *8:20, 9:50 a. m.
12:15, 1:25, 4:00, 5:40, 7:45
S 9:40 p. m.
(*) Daily except Sundays and Holidays.
(S) Saturdays, Sundays and Holidays.
For Plymouth, Willard, Norwalk and Sandusky:
9:50 a. m., 1:25, 5:40 p. m.

INSTRUCTION

Miscellaneous Instruction

LEARN Beauty Culture. Write or visit Warner Beauty Culture, 67½ N. Main, Mansfield, Ohio.

HELP WANTED

Male

NEED A JOB?
Our 1941 program makes it necessary to employ additional help, no experience required, must be U. S. citizen, 18 to 55 years, of good character. Men hired will be trained to operate new equipment and assist our regular men. Steady employment with unlimited future. Apply to Mr. Grimes, 8 to 10 a. m. Tuesday morning, 302 National Masonic Provident Bldg., corner Park Ave. West and Mulberry.

MEN WANTED to sell complete line Golden Rule pure food products and household necessities direct to consumer at distinct savings. Experience not necessary, no capital required, weekly drawing account, advancement opportunities. Write The Citizens Wholesale Supply Company, P. O. Box 1838, Columbus, Ohio.

MIDDLE-AGED MAN for night club, must be sober and industrious, references required, salary, $30. Room and board furnished. Shelby Inn, Shelby, Ohio.

WELL BUILT 6-room modern home, south end, large lot, double garage, $5500. Medium payment.

8-ROOM home, 2 baths, close in, $4200. Terms. Canal 1875, Canal 4688.

FULLER BRUSH, very profitable near-by route available. Similar positions now averaging over $40 a week. 804 Richland Trust. 9-10 A. M.

WANTED—Finisher and general repair man for furniture store. State experience and salary expected. Box 631-A, News-Journal.

WANTED—Young boy to drive truck and work in store, reliable. Box 974-A, News-Journal

FARMER and wife wanted. No equipment needed, salary, reference required. Box 630-A, News-Journal.

MIDDLE-AGED married couple or middle-aged single man for farm work. Call 7004 Lexington.

WANTED—Driver and general utility man for furniture store. Box 632-A, News-Journal.

Female

LADY—Capable of organizing, supervising local corsetieres selling to homes. $25.00 weekly salary, expenses. Write Famise Corp., Camden, New Jersey.

WANTED—Young lady to take charge of small business. Small investment necessary. Investigate at once. Box 973-A, News-Journal.

WAITRESS wanted at once. Apply in person Blue Goose Cafe. Between 8-12 noon.

EXPERIENCED operators wanted. Call in person at Shriver's Laundry, 146 Distl Avenue.

EXPERIENCED girl for general housekeeping. Stay nights. References. Adam 5178.

GIRL for general housework, mother works, family of 4. Call after 5:30 Canal 5314.

SITUATIONS WANTED

Female

LADY wants work in motherless or widower's home. Box 969-A, News-Journal.

RENTALS

Light housekeeping Rooms

TWO NICELY furnished rooms, private entrance, Frigidaire, use of laundry. Canal 2226—2226-6.

2 LIGHT housekeeping rooms, second floor, completely furnished. 92 East Fourth Street.

3 ROOMS first floor, adults preferred. 51 W. First Street. Apply C. A. Hall Grocery.

Room and Board

STRICTLY modern front room, home privileges, near bus line. 62 Prospect. Canal 3127.

Furnished Rooms

SOUTHWEST — Cheerful sleeping room, private home, one or two gentlemen, breakfast served. Bus. Dover 5383-7.

HEATED sleeping rooms. Also light housekeeping room, close in. Reasonable. Adam 4093.

PARKWOOD BLVD., 122—Gentleman to share room, twin beds, home privileges, meals. Canal 3723.

SLEEPING ROOM, close in, hall entrance, gentlemen preferred. Adam 2067.

WAYNE, 480—Large front living room, bed room, close to Westinghouse and Rubber works.

COMFORTABLE room in private home, 1 or 2. Apartment 2, Colonial, 283 Park Avenue West.

2 FURNISHED ROOMS for light housekeeping, upstairs, private entrance. Call 306 Wayne Street.

SLEEPING room, private entrance, innerspring mattress, close uptown. Adam 1869.

P. A. W., 259—Front sleeping room, private entrance, innerspring mattress. Canal 3981.

Apartments—Unfurnished

4-ROOM apartment, 498 Cline Avenue. Private entrance, hardwood floors. Recess tub. Rollaway bed. References required. $22.50. Canal 4139

SPRINGMILL, 832—Electric furnished, private entrance, modern conveniences, rent cheap. Inquire rear entrance.

HIGH-CLASS small apartment, located in Woodland, range, refrigeration, incinerator, automatic heat furnished. Midway 5213

PARK AVE. WEST, 279—Beautiful 4 room apartment hot water heat, refrigerator, gas range, garage, reasonable rent

4 ROOM apartment, all modern, 343 Park Drive, adults only, for appointment call Canal 3336.

DOUBLE, 5 rooms, modern except furnace $23 per month, adults preferred. 172 Blymyer Avenue.

FOR RENT—5 Room apartment, private entrance and bath, no small children. Call at 731 Vale Avenue.

SIXTH W. 109—3 Rooms, bath, furnace heat. Very clean. Reasonable. No children. Poplar 3852.

THIRD WEST, 295—4 Rooms and bath adults references preferred, garage, reasonable.

Try a Mansfield News-Journal Classified Ad for Quick Results.

ADDITIONAL CLASSIFIED ADS ON NEXT PAGE

NewspaperARCHIVE® NewspaperARCHIVE®

BUY SERVICE SELL HIRE HELP WANTED CLASSIFIED ADS USED CAR FOUND LOST AUCTION RENT

BUSINESS OPPORTUNITIES · REAL ESTATE · LEGAL NOTICES

CONTINUED FROM PRECEDING PAGE

RENTALS

Apartments—Furnished

FOR RENT—3-room furnished apartment; private entrance and bath. 126 Willow St. $22.50. Inquire 257 Clairmont Ave. between 10 and 4 o'clock.

2 OR 3 ROOM APARTMENT—Kitchen, private, entrance, adults, close in. Spring 2803.

BOWMAN, 74—Modern 3 room furnished apartment, gas refrigeration, steam heat, private bath.

1 ROOM, suitable for 1 or 2; heat, light and gas furnished, use of washer. 151 West Third.

4-ROOM apartment, modern, close in, west side. Call at 185 West Third.

Houses—Unfurnished

RAE AVENUE, 152—Six-room house, $42.50 per month, with double garage. Available May 1. Call Canal 3415 or Poplar 5282.

6 ROOMS and bath, ½ double, East Fourth and Wayne, adults, $20. Hunt. Canal 1875. Res. Canal 4688.

Wanted to Rent

WANTED to RENT—6 room, modern, garden plot, garage, preferably suburban. Call Canal 4657 daytime. Monroe 4713 after 6:00.

5 OR 6 ROOM house with electric, near city. Adults. Box 970-A, News-Journal.

ROOM WANTED—2 gentlemen, twin beds, shower, west side. Canal 3202.

BUSINESS SERVICE

Beauty Aids

Neal's Beauty Shop
266 West Third Canal 4597

Cleaning—Dyeing

LOOK your best this Easter. It's 10 to 1 you'll call Morgan's. Miss Naomi Stutz, 237 Newman St.

Tinning—Roofing

ROOFING
For your roofing problems call William Warner. Canal 2144.

ROOFING—SPOUTING—FURNACES Henry W Stutz, Kentucky Ave., Lincoln Heights. Spring 3725.

AUTOMATIC water heaters priced to save you money. Made to save gas. Baer's. Canal 3181.

ROOFING, Spouting and Sheet Metal Work; reasonable. Wagner Bros. 24 E Second. Spring 3759.

ROLL ROOFING—Per roll, 83c. Mansfield Hdwe. 70 N. Foster.

ROOF PAINT— 5 Gallons for $1.49. Mansfield Hdwe. 70 N. Foster.

Landscaping—Nurseries

STRAWBERRY, raspberry plants, fruit trees, grape vines, asparagus and rhubarb roots. Frank Tingley, Canal 1577.

EVERGREENS, shrubs, hedge, fruit, shade trees, grapes; landscaping, planting. McCullough Nursery, S. Main. Adam 5325.

Painting—Paperhanging

PAPERHANGING, painting and cleaning; samples shown at home; service at once. H. C. Smith, Canal 1927.

PAINT $1.16 GAL.
G. Hoffman, E. Mansfield, Canal 4629

PAPERHANGING, painting and wall paper cleaning. Call after 6 p. m. Spring 4749.

HOUSE PAINT—$1.00 gallon. Mansfield Hdwe. 70 N. Foster.

Miscellaneous Services

KLEEN-ET CLEANER for walls and woodwork. Money-back guarantee. Won't hurt hands or paint. Ask dealer. Canal 3261.

Sweeper and Washer Service

ELECTRIC MOTORS, Re-wound, Repaired. All sizes, low rates. Call for and deliver. Ebbert's Electric. Adam 1768; 177 South Adams.

MANSFIELD WASHER SERVICE, the old reliable. We service all makes. Free estimates. Dover 3046.

C. DROPSEY
Washer—Sweeper Specialist.
25 W Arch Erie 2304

Moving—Trucking—Storage

FOR RELIABLE hauling, moving, refrigerators, cans, ashes, etc., call Mack. Canal 3568.

Try a News-Journal Classified Ad.

MONEY TO HELP YOU MAKE ENDS MEET!

Here is the EXTRA CASH You Need . . When You Need It;

When your OUTGO temporarily pulls ahead of your INCOME, our personal loan service is the answer to making ends meet. Come in and get the MONEY you need!

You'll find our service is quick — friendly — strictly personal. Auto, furniture and farm loans. No endorsers or red tape.

See us, write or telephone —today—without obligation.

The Interstate Loan Company
204-205 Walpark Bldg.
Park Avenue West
Mansfield, Ohio
Phone Canal 4474

BUSINESS SERVICE

Heating and Plumbing

Freeman Automatic Stokers. Spec. Winter prices, terms Canal 5396.
COLEMAN & HELT

Upholstering—Refinishing

UPHOLSTERING, repairing, cushions rebuilt. Furniture, rugs, carpets cleaned Willard Smith Erie 1312

Plasterers—Masons and Carpenters

PLASTERING, patching and new work. Water proofing basement and stucco work. Free estimates. O. W. ReMaley. Spring 2992.

Waterproofing
Canal 1861 Basements. 668 Springmill

MISCELLANEOUS

Antiques

WE BUY AND SELL
OWENS ANTIQUE SHOP
18b S. Main Canal 2705

Auction Sales

PUBLIC SALE
1 mile south of Olivesburg, ½ mile west of Paradise Hill, 5½ miles west of Ashland, off 603, April 11, 1941. Prompt 10:30 a. m. I will offer my 75-acre farm, good 8-room house, newly painted, electric, milk house, bank barn, 40 x 60 all necessary out buildings, good producing land, corn 60 bu. acre, wheat 39 bu. acre, oats 64 bu. acre. One team 7 and 9 years, 1500 lbs. each; wagon, hay ladder, new McCormick-Deering hay loader; other farming tools; 300 baskets of corn. Terms cash. Victor Dalton, Owner. Curt Ekey, Auctioneer.

PUBLIC SALE—Saturday, April 12, 12:00, two miles southeast of Mansfield on the Little Washington Road on Race Farm. 2 horses, 10 years old, weight 3300; 4 Guernsey cows, in full flow of milk; 1 heifer calf; 1 sow; 4 shoats; full line farm machinery, including rubber tire wagon, good manure spreader, good set of harness; 35 leghorn hens. R. J. Young, Robinson & Robinson, Auctioneers.

FOR A BETTER SALE
Have Robinson & Robinson Auctioneers Erie 6727 Walnut 6721

E. J. FRANCE, Auctioneer, 161 South Diamond Street, Mansfield, Ohio. Phone Adam 6055

Coal Dealers

COAL DEALERS LISTED HERE Have Their Own Scales, Yards and Railroad Siding.

COAL BARGAINS
Orders taken until 9 P. M.
Prices Less If 2 Ton or More

Yard Slack	$2.90 to $4.00
Ohio Lump or Egg	$5.45
King Heat Lump	$5.90
Red Raven W. Va. Splint	$6.90
Sun. Creek Egg-Lump	$6.50-$6.90
Southern W. Va. Chunk	$7.25
Dixie King Lump	$7.50
Kentucky King Lump	$7.75
Golden Ridge	$7.75

Economy Coal Co.
CANAL 2800
West Va. Splint $7.00 per ton. Southern West Va. Stoker Coal $6.50 per ton. Pocahontas Stoker Coal $6.75 per ton.

Cash On Delivery
NUTTER COAL CO.
Canal 5466 Marion Ave. Rd.

Kindling Wood
Walnut 6071 — Route 4.

Glasgow's Direct Coal Co.
190 West Sixth St. Canal 3660

N & W Coal Service
300 Park Ave East Canal 4430

East Side Coal Co.
431 Park Ave. East Canal 4348

Black Hawk Ohio 5-in. lump $6.25
B. F. Spence Coal Co.
300 North Mulberry Canal 2191

HECHT & CASEY COAL CO
Rear 26 West Sixth St.—Canal 4630

FUNK COAL CO.
So. W. Va. Lump ton $7.00, 2 ton $13.50 C. O. D. Erie 3680.

Kallmerten & Baer
COAL-COKE-CONCRETE
77 E Fifth St. Canal 4165

Voegele Bros. Coal
199 N. Main Canal 3434-1877

WOOD for fireplace, furnace and stove. All kinds. Poplar 3930.

Coal Truckers and Fuel

Ohio Coal & Supply
We Have Our Own Scales and Yard
Rainbow Lump $4.85

Hocking Lump	$5.25
Congo Lump	$5.75
Egg	$4.50

Canal 6449

HIGH GRADE OHIO COAL. Southern Buckeye—low ash—$5.50 Black Joe Lump $6.00. 2 for $11 G. H. Mosier—Poplar 3871

WHITE Limestone for driveways, $2.25 per ton. Runyon's Station. Adam 1335.

Dogs, Birds, Pets, Etc.

EASTER RABBITS
For Sale, small, large. 324 Laird Ave. Dover 1952.

Carpenter Residence
Corner of Marion Ave. and Carpenter Rd. Used building materials, slate, brick, lumber, windows, doors and pipes. For sale on grounds.

JUST KIDS By Ad Carter

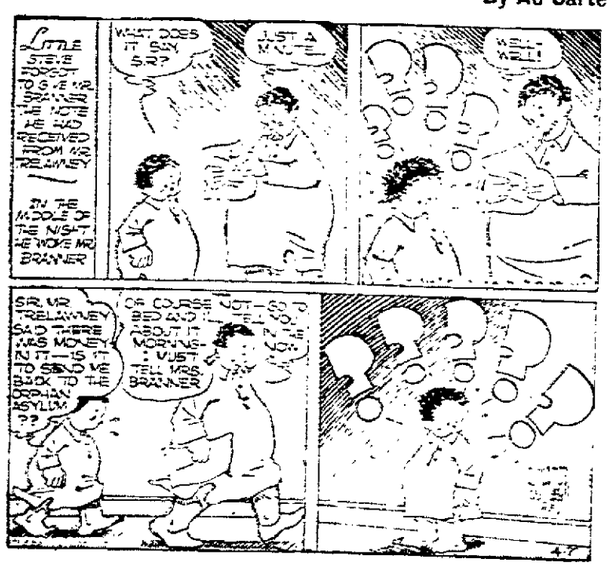

Please Insert Following Ad For ( ) Days.
Enclosed Find Stamps Covering Cost of Ad.

Mon.	Tues.	Wed.	Thur.	Fri.	Sat.	Sun.

ORDER YOUR WANT AD BY MAIL!

NEWS-JOURNAL
CLASSIFIED DEPT.
MANSFIELD, OHIO

News-Journal Classified Advertising Rates

1 INSERTION—3c PER WORD (75c MINIMUM)
3 CONSECUTIVE INSERTIONS — 6c PER WORD (90c MINIMUM)
6 CONSECUTIVE INSERTIONS—11c PER WORD ($1.65 MINIMUM)
(Count Address and Telephone No.)
Mark X On Consecutive Days You Wish Ad to Appear

MISCELLANEOUS

Furs for Sale

NEWEST spring furs at lowest prices. Be smartly dressed, modern cold storage. Betz Furs, 70 Bartley.

Farm Equipment

TRACTORS — 1 Silverking, oversize tires, lights, starter; also cultivators; 2-bottom 14 John Deer tractor plow. 1 Model B Allis Chalmers with all equipment. 1 Cultipucker. One mile out Harding Way East Galion. Howard Horning.

We have just the tractor for the small acreage user. Model "L" John Deere. It does the work of a team of horses, operates at unbelievable low cost and is a bear cat for power. We also have the A-C Model B.
FRED C. MILLER—GALION, O.
"Everything For the Farm"

SAVE $50.00
On the New
Co-op Two-Horse Spreader
Come in and ask how!
FARM BUREAU CO-OP ASSN.
Mansfield-Bellville-Shelby-Lexington

10-20—McCormick-Deering F-20 Farmall, 12-14-inch tractor, plows, single disc harrow, hoe drills, 2 whele spreader, 1 and 2-row corn cultivators. G. L. Rogers, 345 Park Avenue East. Canal 4187.

FOR YOUR FARM NEEDS
We have what you need in new and used equipment. C. E. Young, Shiloh, Ohio.

Good Things to Eat

CHICKENS—Broilers for Easter. Also year-olds. Finest quality. Free delivery. Bowden Poultry Farm, Canal 5310 or dial 53106.

Mohawk Cash Store
38 North Adams St. Canal 1743

FRESH, smoked meats, milk-fed chickens, vegetables, apples. Home Market. No. Main Rd. Midway 6721.

SMOKED SAUSAGE, bacon, lard, horseradish. Cole's, Mifflin.

Household Goods for Sale

See Our New Display of
1941 ELECTRIC WASHERS
Prices Start at $39.50
QUALITY FURNITURE

Hold Everything
Stop - Look - Watch
For Zitzer's Big Fire Sale
Coming Soon
26 East 4th Street.

See Our Stock of
USED ELECTRIC REFRIGERATORS
All of them are in very good condition, and priced right.
Richland Electric
14 N Diamond Canal 3524

Radio Push-button Resetting
Your popular stations have changed their frequency. Reasonable charges.
Montgomery Ward

INLAID and Marbelle linoleum and linoflor. Sfc, 95c, $1.46 and $1.51. Expert installation immediately available. Davies, 130 N. Main.

IVORY and black coal wood range, good condition. Mrs. Lynch, opposite Cates Wrecking, East Mansfield.

ELECTRIC refrigerator, savings while they last on General Electric, Kelvinator etc. Bell Music Co. 26 South Park.

SPECIAL 1940 Refrigerator, Floor Models, Crosley, Stewart Warner. Mansfield Upholstering, 129 Distl Avenue. Canal 2942.

LOOK YOUR BEST this Easter. It's 10 to 1 you'll call Morgan's. Mrs. J. W. Strickler, 405 Park Ave. West.

1940 WASHER—Floor model washers, also used washers. Mansfield Upholstering, 129 Distl Ave., Canal 2942.

MOTOROLA CONSOLE automatic radio and record player, 1941 model. Take trade in. 170 East Third.

ONE used Ever Cool porcelain enamel air conditioned ice box. 31 South Main.

DINING room suite, dresser, 2 utility cabinets, ice box, porch swing, trunk. 245 West Fifth.

G. E. electric refrigerator, 6 cu. ft. good condition. Reasonable. Poplar 1956.

MANSFIELD CHINA SHOP—Dinnerware, Glassware, Ovenware, Art Pottery, and Novelties. 77 W. 4th.

3-PIECE living room suite and bedroom suite, priced very reasonable. Spring 3840.

BABY GRAND PIANO, like new, at a sacrifice from owner. Midway 5096.

FINE 100% ALL-WOOL Axminster Rugs, $29.95. Mansfield Rug & Linoleum, 110 N. Main.

ORIENTAL RUG CO.—Reversible rugs, made using your materials, any size. M. 3049. A. 4066. Superior St.

ALL MAKES used cleaners, $9.95 up. Guaranteed. Maxwell's Canal 4184.

Try a Mansfield News-Journal Classified Ad for Quick Results.

Greyvan Lines
Long Distance Moving
LOCAL AGENT
John H. Carew
PHONE CANAL 1520

MISCELLANEOUS

Household Goods for Sale

6 LID coal wood range, organ, antique drop leaf table, 3½ miles out Wooster Road. A. E. Johnson.

All Sizes—Oval Rag Rugs.
MANSFIELD RUG & LINOLEUM
110 N. Main Canal 1508

USED 4 gas ranges, 3 kerosene, 1 coal and wood. 31 South Main.

KITCHEN gas range for sale. Good condition. Call Erie 3669.

Jewelry, Diamonds, Watches

WM. J. THEM—JEWELER—18 North Diamond. If you're dissatisfied with your watch, you don't own an Elgin. Priced $24.75 up.

Live Stock

8 Horses, sale or trade. Also dairy cattle and bulls.
G. H. Culler & Son
Lucas.

GOOD work horse for sale, 5 years old. Midway 5017.

BUCYRUS Livestock Commission — Horses, dairy cow auction Wednesday. Cattle, calves, hogs, sheep auction Saturday. Daily Market quotations

FRESH four year old Jersey cow. Bangs certified. Four milk goats. Wilbur Foote, between Steam Corners and Johnsville.

9 MONTH Guernsey bull. Mohican Valley Dairy, Lexington, State Route 97.

CHEAP work horse for sale or trade for pigs. Rolla Armstrong, Vanderbilt Road, Lexington.

WHITE SOW, 2 years old, 3 shoats, 4 months. Priced reasonable. Route No. 4. Midway 6425.

PATRONIZE the Farmer's Livestock for the best prices. Farmer's Livestock Sales Co., Ashland. Main 698.

6 OIC HOGS, average around 100 lbs. a piece. Canal 6725, or NR-256.

Musical Instruments

Floor sample spinet pianos at reduced prices for 10 days only.
Hoppe's Music Store
128 W. Fourth St. Open Evenings

SEVERAL good used pianos, $10 to $25. Smart's Music Store. Kimball distributors. 6 S. Main St.

Old Gold and Jewelry

HIGHEST prices paid for old jewelry, diamonds, gold teeth. Mandel, 113 North Main, next to Court Hotel.

Radio and Supplies

RADIO Repairing. Bring yours to Bricker's modern shop. Convenient parking. 170 East Third St.

Miscellaneous for Sale

GRAVEL $1 A TON
Also Manure & Cinders.
PERRY KASNER—ERIE 6936

MEDIUM or small red clover seed $8.00 per bushel. Seed potatoes, home grown or York certified. Ross, 4 miles 39 East. Walnut 6454.

LAWN seed and fertilizer, lawn roller for rent. Peat's Hardware, 180 Lexington.

GOOD HORSE, three years old. Good seed oats, 50c. D. O. Bower, six miles west Lexington.

WOODRUFF BULK GARDEN SEEDS will assure greater germination and yield. Schmidt & Peat.

LOOK your best this Easter. It's 10 to 1 you'll call Morgan's. Mrs. Bryan Styert, 222 Newman St.

WATER WELLS AND SYSTEMS, $10 per month. No down payment. Saltzgaber's, 32 S. Adams.

FOR SALE—One 50 H. P. electric motor. One 10 H. P. motor. Tom Stump, Tiro. Phone 420.

GARDEN TRACTOR
Orange 5025. Evenings.

GRASS SEED—Plant now. 5 lbs. 89c. Mansfield Hardware. 70 N. Foster.

Typewriters and Supplies

Typewriters, Adding Machines, and General Office Supplies.
Mansfield Typewriter Co.
34-38 W Third Canal 3695

OFFICE out-fitters, Shaw-Walker steel Royal Typewriters. Orr Typewriter, 136 P. A. W.

Poultry and Supplies

CHICKS! CHICKS!
With poultry and egg prices going higher, don't be caught short. Hatching Monday, Thursday. Inquire about our share plan.
MANSFIELD HATCHERIES

CHICKS—White Wyandottes our specialty, also other breeds. Custom hatching $1.50 per 100 eggs. We wish to put out some chicks to reliable people on shares. Sherman Bowden, Canal 5510, Mansfield.

BUY baby or started chicks guaranteed for quality and livability. Flocks carefully selected and blood tested. Crestline Hatchery, 302 E. Bucyrus St., Crestline, Ohio. Phone 6041.

MAC'S BETTER QUALITY CHICKS of the best R.O.P. Bloodlines. Ducklings. Custom Hatching. Mac's Hatchery, Bellville, Ohio. Phone 1781.

IMPROVED CHICKS
Why pay exhibition prices when you can buy Green's Improved Chicks at moderate prices. Phone 6731. Green's Lexington Hatchery.

SILER'S Ohio U. S. Approved Chicks. Many pedigreed matings, hatch each Monday and Thursday. Siler Hatchery, Ashland, Ohio.

NIGH HATCHERY
Perrysville, O.—Phone 17
Ohio U. S. Approved Chicks, Sexed or Straight Runs. 15 Varieties.

SPECIAL PRICES—2 and 3 week old Chicks. Custom hatching. 278 South Diamond. Canal 2618.

CHICK Feeders and Waterers 9c. Mansfield Hdwe. 70 N. Foster.

MISCELLANEOUS

Sewing Machines

THE BEST reconditioned used sewing machines. Singer Sewing Center, 48 Park Ave. West. Canal 2452.

Wanted to Buy

METAL working lathe, turret lathe and milling machine, state condition, price. Box 972-A, News-Journal.

POULTRY AND EGGS—Call us for our quotations first. Court Produce, 137 W. 6th, Canal 2613.

WANTED—Carpet for large room, must be in good condition, reasonable. Poplar 1994.

Wearing Apparel

LOOK your best this Easter. It's 10 to 1 you'll call Morgan's. Mrs. Frank Maxwell, 103 Parkwood Blvd.

MEN—Save on Easter clothes. Reconditioned suits and top coats as low as $3.95. Ohio Brokerage, 119 N. Main.

FINANCIAL

Business Opportunities

BEAUTY SHOP, fully equipped, like new. Must move, terms. Phillip Brown, 209 Laurel Street, Willard, Ohio.

MILK ROUTE, west end, doing fine business with nice income. Also up-right piano, reasonable. Erie 4952.

SMALL sandwich shop doing good business near Mansfield. Box 971-A, News-Journal.

REAL ESTATE

City Homes For Sale.

Blackman's Offerings
Vennum Ave., 7 rooms, modern and garage, $4,000.
Close to Senior High School, brand new 6-rooms, modern, garage, $5200.
Close to Poplar Street, 5 rooms, modern bungalow, garage, $3500.
Atchison Avenue, 5 room semi-bungalow, garage. Immediate possession, $4400.
Wood St., dandy 6 room modern home, double garage, $4850.
Mendota Street, 4 bedroom home, extra fine, $5200.
Chas. N. Blackman
REALTORS
119 Arthur Ave. Canal 1388
"A Farm Service at Your Service"

3 GOOD BUYS
One of the nicest 6-room homes in the north end. Hardwood floors throughout, all large attractive rooms, thermostat control heat, $4450.
West End, new 5-room brick bungalow. Just a dandy. Can be bought with small down payment. Balance monthly.
See this nice double house of 6 rooms to a side, located on Marion Ave. Can be bought for $6750. This is some buy.
W. C. MANSFIELD & ASSOCIATES
LLOYD DILLON—A. B. REESE
Dover 4051 Canal 1535

Another Bargain
Brand new bungalow, located on the west side, reception closet, large living room with fireplace, roomy bedrooms, tile bath with shower, floored and insulated attic, full sized basement with laundry trays, built-in coal room and fruit cellar. This home is well constructed, only $400 down. Very convenient terms. Adam 3631.

West side brick veneer, like new, consisting of 6 rooms and bath, all modern built-in features, beautiful lot, 2-car garage, street paid out, $6200 excellent terms.
Huff Realty Co.
Canal 2277, Spring 4689, Canal 3644

Invest In Home
and you make no mistake. Southwest beautiful brand new 2 story, insulated throughout, Curtis woodwork, laundry trays, large lot, landscaped. Terms. Owner, Spring 1027, 1-10 P. M.

BUNGALOWS
Build a bungalow in best locations, south and west near Maple Lake Park, lots furnished. FHA construction, low down payments, reliable contractors. See H. W. Smith, Realtor, 5 Park Ave. West, Canal 3230. Canal 2582.

6 ROOM modern frame house, slate roof, good hard pine floors, full cellar, large garage, paved street, good investment or home, only $3000. Give name and address in answering. Box 968-A, News-Journal.

NEW 4-ROOM bungalow, hardwood floors, double construction, 2 unfinished rooms up, full cellar, furnace, water in house, garage, ½ acre of ground; $400 down, balance like rent. Paul Daugherty, Adam 5340.

Ninth Avenue—8 rooms, water and electric, cement basement, 2 car garage, $1600, $300 cash.
MANSFIELD REALTY CO.
Canal 1501, Res. Erie 2058, Canal 1510

$300 Down, 5 Rooms and bath, good north end property, balance $1,800, like rent.
L. E. ERNSBERGER
61 E. 4th Canal 1113

BURGER AVENUE—6 Rooms, breakfast nook, porch, all modern, 2 years old. Terms. Walnut 4878.

NEW apartment property located in Woodland, good safe income, or home and income. Midway 5216.

INCOME property, $100 per month, 12 rooms and 2 baths, $5500 from owner, 87 E. Third, Erie 2154.

NEW 6 room west side, large lot, $5200, terms. Close Realty Co., Canal 1196, Canal 4480.

SMALL down payment buys 6 room modern house, Johns Park, Spring 3561.

REAL ESTATE

City Homes For Sale.

New 5-room FHA Bungalow, well located west, $5100. Also have well located lots, 75 ft. front, $450 each. Call Mr. Williams, Canal 2395.
Chas. R. Callihan
Canal 1627 110 W. Third St.

Real Estate Dealers.

GEO. C. KYLE
CANAL 1750

Wilmer G. Gross
13 Park Ave. West Canal 3815

GEO. SNIDER
Spring 3273 593 McPherson St.

N. DE WEES
479 W. Fourth Canal 3675

For South Boulevards
Shaull-Mayberry & Balliett

Lots for Sale

Build This Year
We are offering a few acre lots in West Ausdale, facing on Park Ave. West for $600 to $1000 that have sold for double and are splendid bargains with street improvement paid.
Plan to build this year—the cost may be higher next year. See us at once.
G. W. Bahl Realty Co.—Canal 1234

LEVEL lot, gas, electric, water, sewer. Also beautiful dinette with china cabinet. Also modernistic coal and wood range. First road north Steel Mill office, Harding Road the last house on right hand side. Mrs. F. Wheeler.

MAUMEE AVE.—Level lot, 60 x 150, improvements all paid, only $650. Down payment $50. Balance monthly. Inquire 55 Sturges.

BUILDING LOT just off South Main. Sewer, water and gas. Priced only $550. John Taylor, Canal 3764, Res. Erie 3635.

RIGHT off Brinkerhoff on Maple Street. Direct from the owner. Call Canal 3633.

RALEIGH AVE. — Lot 45x132, street improvements. Lake Erie lot near Huron. Canal 1011.

4 LEVEL LOTS on Trimble Road, near Springmill for $200. Small payment. Spring 6941.

COOLRIDGE HEIGHTS — Lot, very good location. Phone Erie 4026 or 644 Lida Street.

BUILDING LOT, just off Maple St. Wooded section. Call Canal 3633.

Farm and Land for Sale

15 ACRES vacant land, about 7 miles north on improved road; well, electric available; price $900.

16 ACRES, about 5 miles south, on improved road; good spring, electric available; price $1500, terms to reliable party. Canal 2612. Canal 3531.

$2700
100 acres vacant land located 5½ miles north of Mansfield. Just off Route 13 on a good gravel road. Bell Realty Co., Canal 2111. Canal 2348.

ACRE tracts, off Route 42, level with good drainage, nicely wooded, 2 miles out. Price $300; $50 cash, balance $10 per month. Call Canal 6412.

ONE to 15 acres, 4 miles north, just off 13 on Timmerman Road. Midway 6452.

80 ACRE FARM—Small down payment; gas; good well. Midway 6465.

Wanted—Real Estate

WANT TO BUY FARM—By Galion resident, not more than 9 miles from Galion. Box 633-A, News-Journal.

6-ROOM modern home in desirable locality, reasonably priced. Box 625-A, News-Journal.

EASTER SPECIALS

1940 DE SOTO
DeLuxe 2-Dr. Touring Sedan. Radio, heater, defrosters, overdrive and safety tubes. Low mileage. Very snappy.
Only $785

1940 DeSoto Sport Coupe
1937 DeSoto Sport Coupe
1939 Plymouth DeLuxe 4-Dr.
1939 Plymouth DeLuxe 2-Dr.
1938 Plymouth DeLuxe 2-Dr.
1937 Plymouth DeLuxe 4-Dr.
1936 Plymouth DeLuxe 4-Dr.
1935 Plymouth DeLuxe 2-Dr.
1938 Dodge Sport Coupe
1937 Dodge DeLuxe 4-Dr.
1938 Hudson 4-Dr. Sedan
1940 Willys Sport Coupe
1938 Willys Sport Coupe
1939 Chevrolet DeLuxe 4-Dr.
1938 Chevrolet DeLuxe 2-Dr.
1937 Chev. DeL. Coupe (2)
1937 Chev. DeL. 2-Dr. (2)
1936 Chev. DeL. Town (2)
1935 Chevrolet DeLuxe Sed.
1935 Chevrolet Standard Cp.
1937 Terraplane DeL. 4-Dr.
1936 Chrysler Airflow Sedan
1937 Nash-Lafayette 2-Dr.
1937 Ford 60 Sport Coupe
1936 Ford DeLuxe 2-Dr. (3)
1936 Ford Sport Coupe (2)

1936 Oldsmobile '6'
DeLuxe Tudor Trunk Sedan. One local owner. Very clean.
Only $335

Four Car As Down Payment Terms To Suit You

MERSH MOTOR SALES
DeSoto - Plymouth
217 Park Ave. E., Canal 1391

REAL ESTATE

Real Estate, Sale or Exchange

60 ACRES—Close in, electricity, trade for city property. Information, 248 South Main. Canal 4698.

Suburban Homes for Sale

SPRING AGAIN
And you will want a suburban home. Have the best bargains we have ever offered. Any amount of ground wanted, with either frame or brick buildings. Equal to any city home in convenience. Some for sale or exchange for good city property. Robinson & Terman, Canal 1631.

AUTOMOTIVE

Accessories—Tires—Parts

Used Tire Bargains
Four 5:50x17; five 6:00x16; two 34x7; three 8:25x20. Very special prices.
FIRESTONE BUDGET DEPT.
16 S. Mulberry Canal 2500

USED TIRES — $1, $1.50; retreads $2.90; vulcanizing $1, grooving 40c, flats 25c. Bridges Tire, 266 Park Ave. E. Canal 1181. "In the House at the Subway."

Anniversary Sale
Free souvenirs, no purchase necessary. Penn Auto Store, 22 South Main St.

See and hear the new 1941 Motorola now on display. Low weekly payments.
GOODRICH SILVERTOWN STORE
Corner 4th at Diamond—Canal 4500

BATTERY SALE
Full guarantee from $2.75 up, exchange. D. & W. Auto parts Co. 217-19 N. Adams, Canal 1545.

BIG CLOSE OUT sale. Tires, tubes, parts and accessories. Save here in the next 60 or 90 days. Universal Parts Co. 200 Ashland Rd.

CATES AUTO WRECKING—New and used parts. Glass installed. Wooster Rd. East Mansfield.

FOUR EACH—6.00-16; 5.50-17; 5.25-18, good used tires. A bargain. Standard Tire Service, 144 Park Ave. E.

Used Tires $1.00 up
My Tire Store—272 N. Mulberry

FOUR 7.00-16, 4-ply, used tires. Very good condition. Special price. 20 N. Weldon Ave.

Auto Trailers

SCHULTS, Howard, Plymouth, General. Also used trailer and trailer supplies. Forest Garden Trailer Park.

Miscellaneous Auto Services

APPEARANCE RECONDITIONING
It pays to catch the rust and dents while they're young.
FRANKLIN BODY SHOP
14 N. Franklin.

BODY AND FENDER
American Body Shop
150 Distl Ave. Canal 1183

Motorcycles—Bicycles

RUBBER TIRES—Wagons, scooters, tricycles, etc. Krupp Cycle, 108 N. Walnut.

Automobiles For Sale

1939 DODGE, deluxe sedan, radio, heater. Owner drafted. Canal 4717.

Try a News-Journal Classified Ad.

AUTOMOTIVE

Automobiles For Sale

'40 Pontiac coupe, $695.
'40 Pontiac Coach, 19,000 miles, $625.
'37 Ford 4-door, radio, heater, $275.
'36 Willys sedan, $145.
'30 Ford 2-door, $45.
'37 Ford 60 Coupe, $245.
Plenty other bargains.
BOURGEOIS MOTOR SALES
55 N. Diamond Spring 1152

The Place to Buy
Late Model Used Cars
1938 OLDS "6" COUPE
$525
Ingram & Martin
Oldsmobile Sales & Service
61 N. Diamond Canal 3217

1937 DODGE
4-Door sedan, deluxe trunk model. Radio, etc., A-1 condition, low mileage, no tax. Canal 2195.

FORD—1940 DeLuxe 4-door sedan, bargain price, excellent condition. Must be sold to avoid mortgage foreclosure. Call Walnut 4954, 6 to 7 p. m.

1934 FORD DeLuxe Coupe, original finish, like new, in exceptionally fine condition throughout, $35.00 down. Hinkle Motors, 110 North Diamond.

1940 PACKARD "120" 4-Dr. Touring Sedan. Very low mileage. Many accessories. New car guarantee. Crider Motors Corporation, 161 Park Ave. East. Canal 1568.

Mansfield's Leading Car Dealer
Colby & Earick, Inc.
228 N. Main Canal 1751

1937 FORD 60, four-door, paint and upholstery excellent, gasoline heater, many extras. One owner. 137 S. Main.

1935 CHEVROLET master deluxe coupe. Radio and heater. Original paint and mohair trim like new. Exceptionally fine. R. R. Auxter, 35 N. Foster.

1940 BUICK 4-DR. SPECIAL
$770
WEIDNER MOTOR SALES
12 E. Second—Canal 3466

1938 CHEVROLET coupe, radio, heater, new tires. A-1. Priced to sell. Adam 2974 evenings.

WHITE — 2½ ton $350 tractor or dump, good condition, have been drafted. No tax. 297 E. First St.

39 CHEVROLET town sedan, A-1 condition, low mileage, $450.00. Erie 2550.

Home of Good Used Cars.
MOHICAN CHEVROLET
140 Park Ave. E. Canal 4109

1938 PLYMOUTH 4-door, very clean, will accept cheap car in trade. Canal 2526.

1937 Ford DeLuxe 2-Door
$265
217 Park Ave. E., Canal 1391

LOAN COST REDUCED 1/3
For prompt payment on Colonial Plan! Save $19.92 on $100 loan. Pay only $4.44 per month, 30 pay plan.

COME IN OR PHONE
COLONIAL Finance Co.
54 W. 3rd C 4278

LOOK "MUD'S" BEST BUYS

1934 OLDS
2-Dr. Sedan. This modern, immaculate, well-cared for car offers everything from low-price to real comfort $165

1936 PACKARD
120 Sedan. A classy, gorgeous car reflecting the excellent care it has received. We're sure you can't find a better value at $345

1937 FORD
2-Dr. Sedan. Here's a good-looking, clean, thoroughly checked car. For splendid performance and unusual thrift, this is a stand-out value $295

1936 LaSALLE
Sedan. Handsome, comfortable car, running like new. Combining fine car luxury with minimum economy $385

1931 HUDSON
Sedan. Here's a car that will give you good transportation at low cost .. $65

1937 Studebaker
2-Dr. Sedan. Here's a fine, clean car reflecting the best of care. For a car of which you can be genuinely proud $395

MANY OTHERS to Choose From

When BETTER USED CARS ARE SOLD "Mud" will Sell them

"MUD" GARDNER'S
MANSFIELDS REAL USED CAR LOT
110 PARK AVE. W.-Phone CANAL 1400
Not Open Sundays

NewspaperARCHIVE® NewspaperARCHIVE®

POPEYE—A Lesson In Astronomy.

LITTLE ORPHAN ANNIE—"The Road Back." By Harold Gray

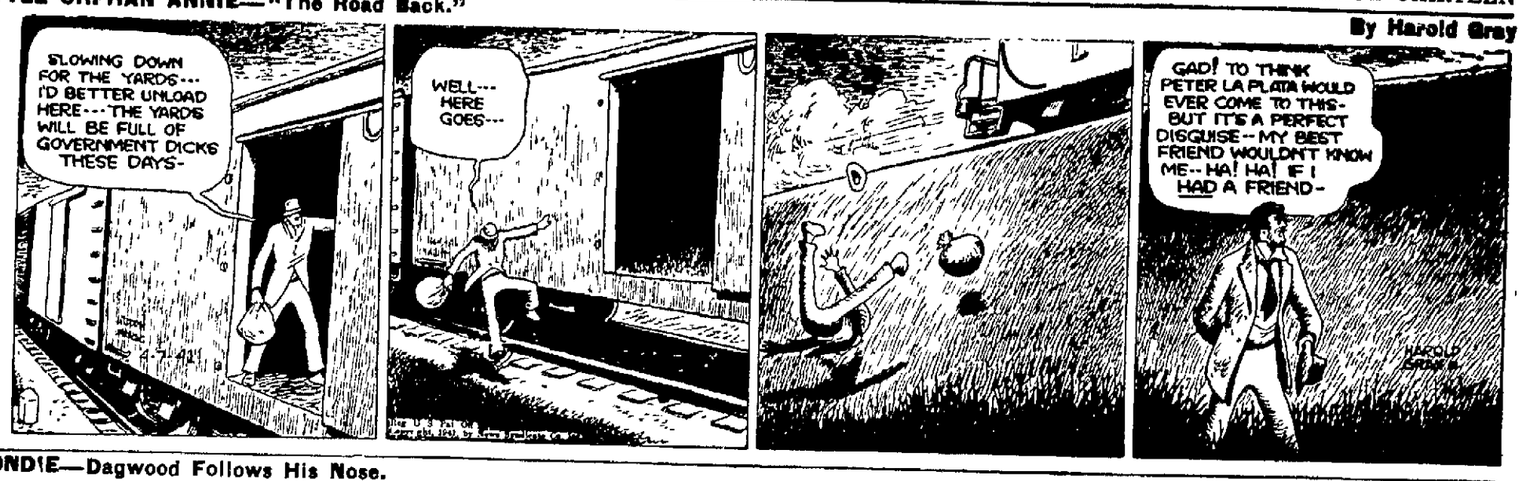

BLONDIE—Dagwood Follows His Nose. By Chic Young

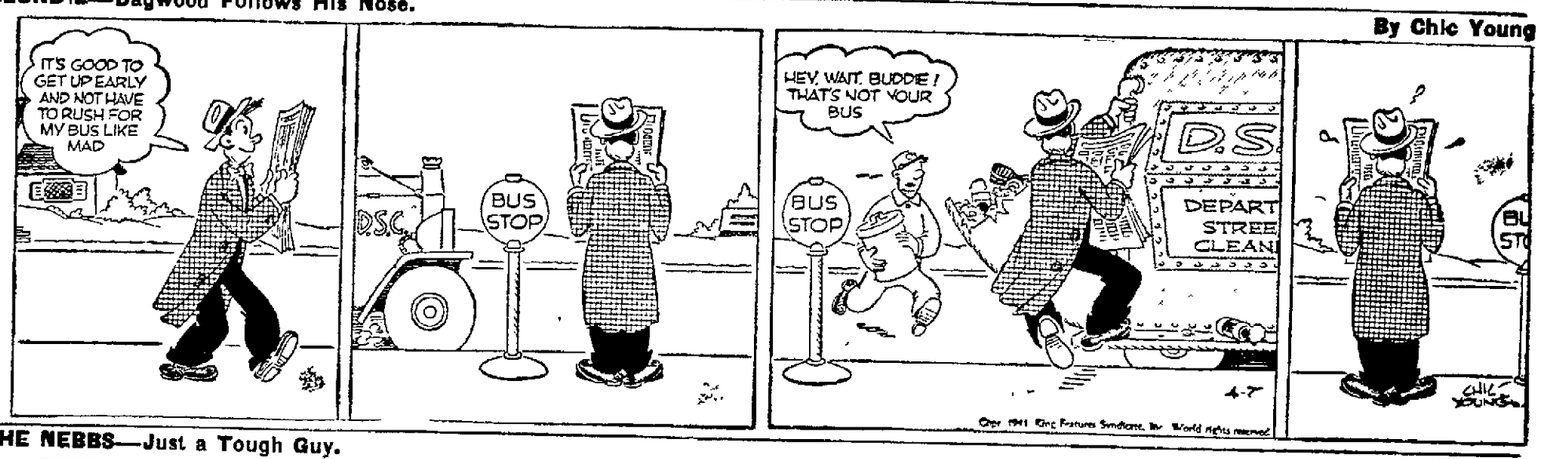

PAM— Well, See Who's Here! By A. W. Brewerton

THE NEBBS—Just a Tough Guy. By Sol Hess

BRICK BRADFORD—On the Throne of Titania. By William Ritt and Clarence Gray

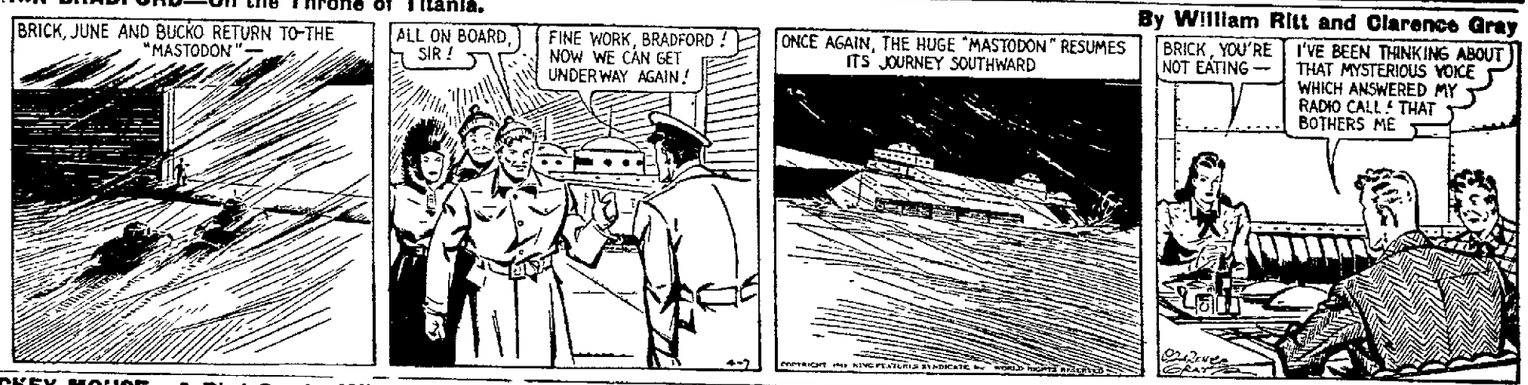

CROSS WORD PUZZLE

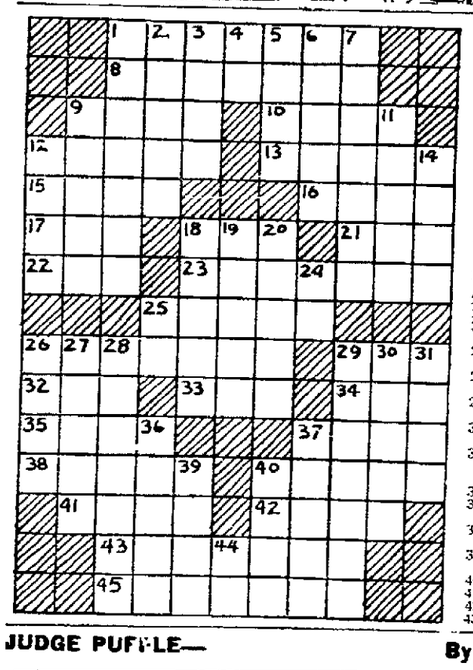

ACROSS
1—Articles in documents
8—Aircraft terminal
9—Tempo
10—June-bugs
12—Unaccented part (mus.)
13—Skillful
15—Spar
16—Weird
17—Fuss
18—Wine receptacle
21—Number
22—Female fowl
23—River in New York
25—Tissue in skull
26—Protective barriers
29—Definite article
32—Metallic rock
33—East by southeast (abbr.)
34—Uncooked
35—U. S. president
37—Place for bees
38—Extends over
40—Journal
41—Blemish
42—Metal
43—Walked
45—Admires

DOWN
1—Water-tight chamber
2—Boundary
3—Greek god of war
4—Aloft
5—Beverage
6—Eat away
7—Roads
9—Craft
11—A frolic
12—Nurse of India
14—English river
18—Harmonize
19—Intends
20—An herb
21—Half an em
23—Exist
26—Soaks up
27—Whip handles
28—To slip back
29—Three-legged stands
30—Port
31—Water-pitcher
36—Problems
37—A serraglio
39—Let it stand
40—Wind instrument
44—Presiding Elder (abbr.)

Yesterday's Answer

BRINGING UP FATHER— By George McManus

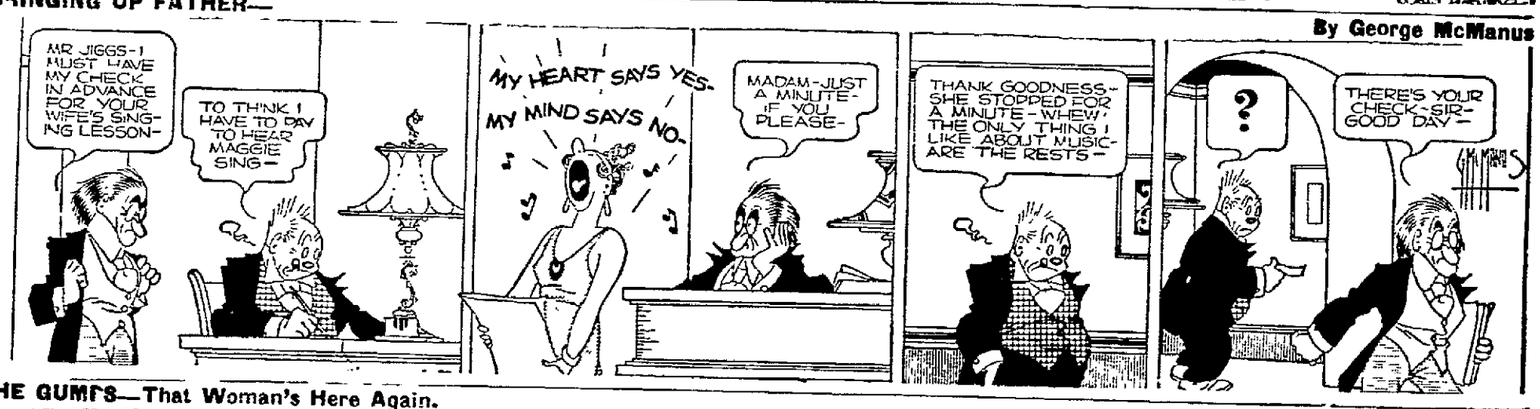

MICKEY MOUSE—A Bird On the Wing. By Walt Disney

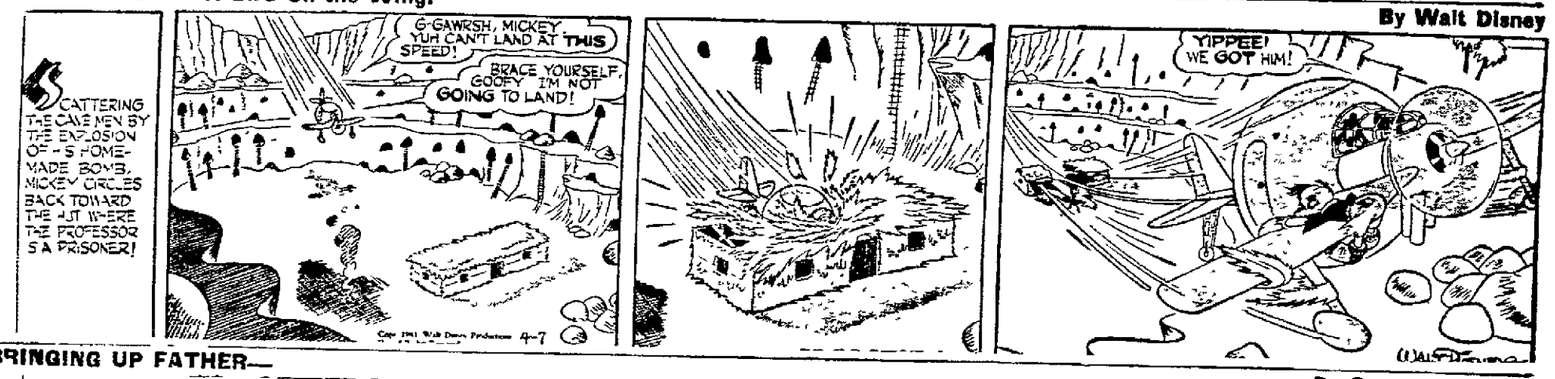

JUDGE PUFFLE— By Gene Ahern

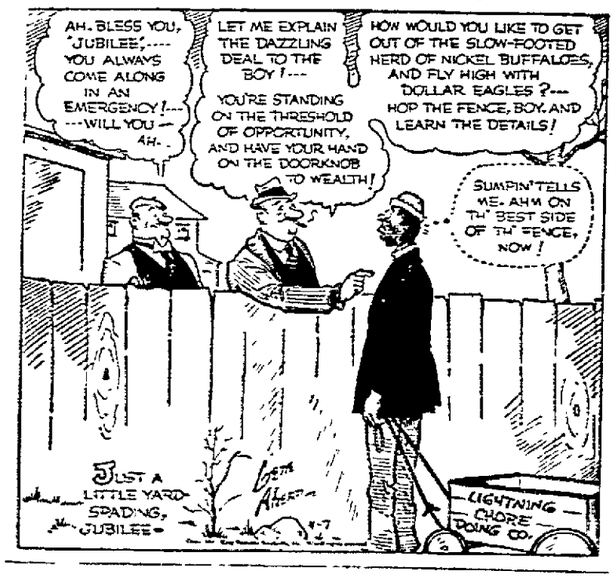

NOAH NUMSKULL

BR-R-R-R-AND WINTER AIR-CONDITIONED!

DEAR NOAH-ARE RIVER BEDS STREAM-LINED? SUE SANDAUL, LA MESA, CALIF

DEAR NOAH-IF A CAT HAS NINE LIVES, HOW MANY TIMES, DOES A FROG CROAK? MR RAT WOLFF, CLARA CITY, MINN

DEAR NOAH-AFTER A LITTLE WEAR, WOULD A PREACHER'S SHIRT BECOME MORE HOLY THAN RIGHTEOUS? R A DOND, GLENDALE, N.C.

PULLS BONER

KENNEBUNK, Me.—(AP)—Kenneth Roberts says he will revise the next edition of his latest historical novel, "Oliver Wiswell," because citizens of Norwood, Mass., are sticklers on historical facts.

In describing the travels of Oliver Wiswell and Thomas Buell from Connecticut to Milton, Mass., Roberts said they passed through Uxbridge, Millis, Medfield and Norwood during August 1776. Citizens of Norwood wrote the author, telling him that Norwood was East Dedham at the time of the story.

THE GUMPS—That Woman's Here Again. By Gus Edson

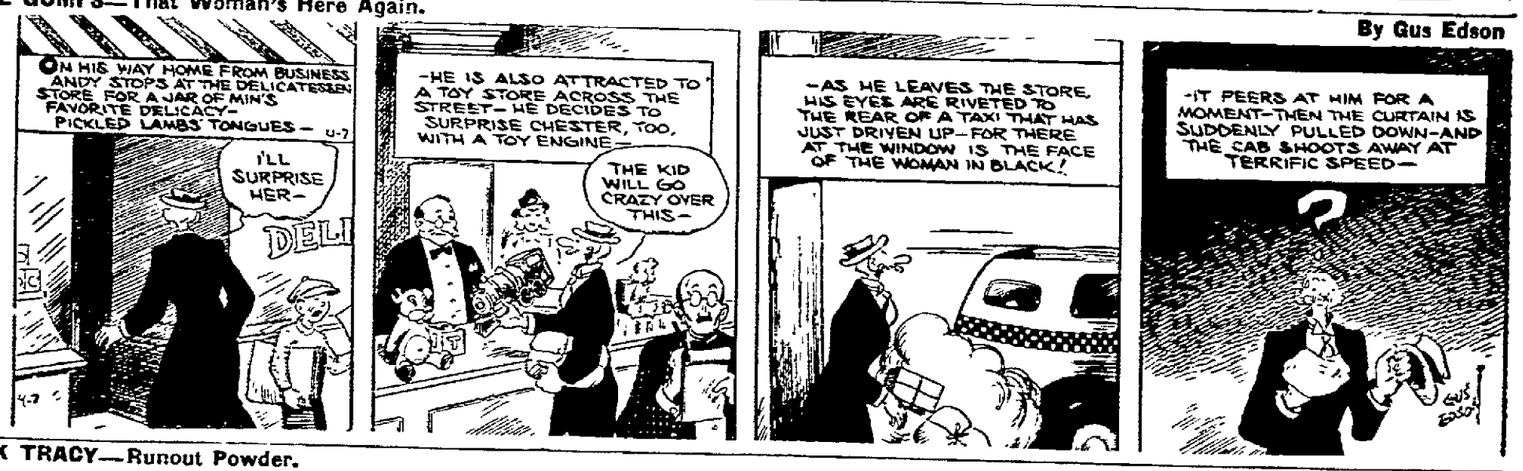

DICK TRACY—Runout Powder. By Chester Gould

WANTED FOLKS WHO NEED LOANS TO INVESTIGATE OUR PLAN

Rates are not the same at all loan companies. We publish our payments and our rate of charge to help you shop for a loan.

Loans made to single people and married couples on your signature or furniture or auto. No endorser on your loan. No credit inquiries of friends or relatives. No delay.

Payments include Household's charges of 2% per month on that part of a half since not exceeding $300 and 1½% per month on that part of a balance in excess of $300. There is nothing else to pay. To apply, phone, write or visit office.

CASH LOAN YOU GET	Choose a monthly payment plan: 6 payments	12 payments	20 payments	40 payments
$ 25	$ 4.45	$ 2.24	$ 1.53	
50	[illegible]	4.72	3.06	
75	12.89	7.09	4.59	
100	17.56	9.45	6.12	$ 4.45
125	22.02	11.82	7.64	5.56
150	[illegible]	14.18	9.17	6.70
200	35.71	18.91	12.22	8.93
300	53.56	28.37	18.35	13.39
500	89.26	46.46	29.75	21.44

HOUSEHOLD FINANCE Corporation

Seventh Floor, Richland Trust Building, on the Square, Mansfield

E. O. Grantham, Manager Telephone Canal 4207 Dial 42076

NEWSPAPER ARCHIVE®

BALKANS PUT ON BRAKES IN STOCK MARKET

War Explosion Ends Bullish Sentiment on Street, Steel Booms

(By Associated Press)

NEW YORK—A slightly lower drift was exhibited by leading stocks in today's market although no particular selling pressure was in evidence.

Lacking much support in early dealings were U. S. Steel, Youngstown Sheet, American Telephone, Western Union, N. Y. Central, U. S. Rubber, General Electric, Anaconda, Kennecott, and Standard Oil of N. J.

Bonds dipped and commodities were a bit shaky. Cotton futures dropped $1 a bale at the start but cancelled part of the loss.

The war explosion in the Balkans over the week-end acted as a brake on bullish sentiment, brokers said.

Financial circles found some comfort in the survey of the magazine "Steel" which said that "despite lengthening deliveries, sold-out conditions over 1941 on some items, and many general dislocations, steelmakers are more convinced than ever that eventually there will be a sufficiency of steel."

A constructive indicator was seen in the prediction of the department of agriculture that farm income this year possibly would reach the $10,000,000,000-mark for the first time since 1929.

New York Stocks

NOON QUOTATIONS

(Furnished by Vercoe & Co., Members New York Stock Exchange)

American Can	89¼
American Tel & Tel	160½
Anaconda Copper	24⅝
Aviation Corp	3½
Baltimore & Ohio	3¼
Bendix Aviation	36
Bethlehem Steel	77½
Chesapeake & Ohio	40
Chrysler Motors	63¾
Cities Service, pfd	64¾
Columbia Gas	3⅝
Consolidated Edison	21
Consolidated Oil	6
Crucible Steel	40
Curtiss Wright	5¾
Electric Boat	15
General Electric	32¼
General Motors	42¾
Goodrich	13
Goodyear Tire & Rubber	18¾
Great Northern, pfd	25½
Ind Rayon	24
International Harvester	46⅞
International Tel & Tel	2½
Kennecott Copper	33⅞
Loft	18⅝
Montgomery Ward	36¾
National Acme	18¾
Ntl Cash Reg	12⅞
Ntl Dist	20¾
New York Central	13¼
New York Shipbuilding	29
Ohio Oil	7⅞
Pennsylvania	24⅝
Radio Corporation	4
Republic Steel	19¼
Sears Roebuck	72¼
Southern Pacific	19½
Southern Railway	13¾
Standard Brands	6⅛
Standard Oil of N J	36
Studebaker	6¼
Timken Detroit Axle	31⅝
United Aircraft	38¼
Union Pacific	79¾
United States Steel	56⅞
Warner Bros Pictures	3⅝
Youngstown S & T	35

Try a Mansfield News-Journal Classified Ad for Quick Results.

MARKET QUOTATIONS

Ohio Stocks

Quotations furnished by Gaylord W. Bahl, jr., associate member Cleveland Stock Exchange.

	Bid	Asked
Central National	9½	11
Cleveland Trust	76	81½
National City Bank	26⅞	28⅞
Union Bank of Com	55	60
Am Ch & Cable	19¾	20
Brew Co of Am	3½	4
Central Ohio Steel	8¼	8¾
City Ice & Fuel, com	9¼	9¾
City Ice & Fuel, pfd	98½	99½
Cleve Elec Ill, com	38½	39½
Cleve Elec Ill, pfd	110½	111
Cleveland Railway, com	28½	30
Cliffs Corp	14¾	15
Colonial Finance	11¼	11½
Cooper Bes, com	8¾	9
Cooper Bes, pfd	32	33
Davey Steel, com	7	9
Dow Chemical	126	127¼
Eaton mfg, com	33	33½
Electric Controller	50	56½
Empire Steel, com	4¼	5½
Empire Steel, 6s	80	81
Faultless Rubber	15	16⅞
Firestone Tire, com	16	16½
Firestone Tire, 6% pfd	103¼	103¾
General Tel, com	19½	20¼
Gen Tire & Rubber	11	11½
Glidden	13¼	13¾
Hahn Bros	10½	13¼
Hanna 5% pfd	105	106
Harbauer	4	5
Ideal Electric, pfd	50	55
Ind Rayon	23	24½
Interlake Steamship	42	43¾
Jaeger Machine	18	19
Kelley Island & T	12½	13
Lone Star Gas	9¼	10
Mans-Leland, pfd	15	20
Mansfield Tire, com	6	6¾
Medusa Cement	19⅞	21
McKee "B"	36	37
Midland St. Prod	31¼	32½
Myers, F E	50	51
National Ref, com	2	2¼
National Ref, 6 pfd	28½	32
National Ref, 8 pfd	30	77½
Ohio Brass	23	24
Ohio Edison Co, 6% pfd	108½	110½
Ohio Edison Co, 7% pfd	114	116½
Ohio Oil, com	7⅞	8⅞
Ohio Pub Serv, 5% pfd	100	103½
Ohio Pub Serv, 5½% pfd	103	106
Ohio Pub Serv, 6% pfd	108	112
Ohio Pub Serv, 7% pfd	113	116½
Ohio Seamless Tube, com	17	19
Ohio Seamless Tube, pfd	23	25
Otis Steel	8	8½
Packer Corp	11½	13½
Reliance Electric	15¼	16¼
Renner Brew Co	½	¾
Richland Hotel, com	55	60
Richland Shale Brick, com	25	27
Richman Bros	33	33¾
Selby Shoe	8	8½
Shelby Salesbook, com	70	75
Selberling Rubber, com	3	3¾
Sherwin-Williams	74	74½
Std Oil of Ohio	38⅝	39
Std Oil of Ohio, 5% pfd	109	109¾
Tapman Stove, com	16¾	18⅝
Toledo Edison Co, 5% pfd	100	103½
Toledo Edison Co, 6% pfd	106	109
Toledo Edison Co, 7% pfd	112	115
U S Truck Lines	13¾	15¾
Upson Walton	5¼	6
Valley Mould & Iron	38	41
Vlchek Tool	5¼	6
Van Dorn	3½	4¼
Waco Aircraft	3¼	4½
Warner & Swasey, com	22¼	23⅞
Warren Ref	⅞	1
Weinberger Drug	8½	9¼
White Motors	15¼	15¾
Youngstown S & T, pfd	88½	94

INSURANCE STOCKS

	Bid	Asked		Bid	Asked
Aet Cas	119	124	LincNatL	28¾	31¼
Aet Fire	52	54½	Natl Cas	25	27
Aet Life	27	29	Natl Fire	58	60½
Am R-In	41	43½	Natl Lib	7½	9
Agricult	74	78	N Amster	17	18½
Am Res	12½	14½	N Bruns	33	35
Am Sure	45½	48	N E Ins	5	6
Balt Am	7	8½	Nor Riv	23½	25½
Cont Cas	33	35½	PacIndem	39	41½
Conn Gen	24	26	Phoenix	82	86
GenRe-In	38	40½	Pref Acc	15	15½
Gibraltar	24	26½	Prov Wa	34½	37
GlenFalls	44	46½	Re-Ins	7½	8¾
GlobeRep	9½	11	Repub In	27½	30
GlobeRut	9	11	Trav Ins	395	410
Grt Am	25½	27½	U S Cas	8¾	9¾
Halifax	10¾	12¼	U S Fire	47½	49½
Han Fire	24½	26¼	U S Guar	72	75
HartFire	84½	88	Westchest	33½	35½
HomeIns	31½	33½			

Grain Market

CHICAGO GRAIN

CHICAGO — (AP) — Wheat: May 92¼-92c; July 91-90⅞c; Sept. 91⅝c.

Corn: May 67½c; July 68-67⅞c; Sept. 68¾-68c.

Oats: May 37¼c; Sept., new 33⅝c.

Rye: May 48c; July, new 57¼c; Sept., new 58½c.

U. S. TREASURY REPORT

WASHINGTON —(AP)— The Treasury balance on April 4 was: $2,558,519,296.66.

Local Markets

Prices corrected to noon daily are those paid to producers. Obtained from Hanley Milling company, Mansfield Hay and Grain and Lantz Mills. Differential in prices paid by various firms shown.

GRAIN

Wheat No. 2 red, bu.	88c
Corn No. 2 yellow, cwt. new	90-95c-$1.05
Oats No. 2 white	37-38c
Buckwheat, per hundred lbs.	90c-$1.00
Rye, bu.	50-56c
Barley, bu.	50c
Soy Beans, bu.	75c

HAY

Mansfield Hay & Grain

Baled Timothy (deliv.)	$9.00
Baled Clover (deliv.)	$11.00
Baled Straw (deliv.)	$7.50

LIVESTOCK QUOTATIONS

CATTLE

Good Cattle	$8.00-9.00
Medium Cattle	$6.00-7.00
Common Cattle	$5.50-6.00
Bulls	$6.00-7.00
Prime Veals	$9.50-10.50
Choice Veals	$9.00-10.00

CALVES

Common Veals	$6.00- 8.00

LAMBS

Choice Lambs	$8.00-9.00
Good Lambs	$8.00-8.50
Medium Lambs	$5.50-6.00
Sheep	$2.00-3.00
Choice Lambs	$9.00-10.00

HOGS

Hogs, 180-230 lbs.	$7.65
Hogs, 230-250 lbs.	$7.45
Hogs, 250-300 lbs.	$7.35
Sows, per 100 lbs.	$6.00

DAIRY QUOTATIONS

Page Dairy

Cream	33c

POULTRY QUOTATIONS

Bowers Produce Co.

Heavy Hens, 5 lbs. and up	15-16c
Medium Pullets, under 5 lbs.	19c
Leghorn Hens, over 4 lbs.	13-14c
Leghorn Hens, under 4 lbs.	9-12c
Leghorn Boilers, 2½ lbs. and up	19c
Fancy Rock Broilers, 3 lbs.	22c
Leghorn Stags, 3 lbs. and up	7-8c
Stags	8-9c
Rock Springers, 5 lbs. and up	15-19c
Colored Broilers, 3-4 lbs.	17-20c
Eggs, a doz.	14-18c

Investment Issues

(Quotations Furnished by Livingston, Williams & Co.)

Am Bus Shares	2.73	3.00
Can Inv Shares	2.50	3.30
Century Shares Trust	24.23	26.05
Chemical Fund	8.82	9.54
Dividend Shares	1.05	1.16
Fund Investors, Inc	15.08	16.53
Geo. Putnam Fund	12.08	12.92
Incorporated Investors	13.82	14.86
Keystone Custodian, B-1	28.54	21.71
do B-2	22.50	24.73
do B-3	14.35	15.76
do B-4	6.90	7.60
do K-1	14.88	16.32
do K-2	11.81	13.02
do S-1	21.33	24.09
do S-2	12.02	13.19
do S-3	8.26	9.12
do S-4	3.22	3.58
Knickerbocker Fund	5.54	6.11
Manhattan Bond Fund	7.31	*8.07
New England Fund	10.55	11.37
N. Y. Stocks:		
Agri Stocks	6.70	7.42
Auto Stocks	4.46	4.95
Avia Stocks	9.70	10.69
Bank Stocks	8.04	8.87
Building Stocks	5.08	5.62
Chemical Stocks	7.60	8.38
Electrical Equip	6.67	7.37
Insurance Stocks	9.60	10.58
Machinery	7.60	8.41
Mdse Stocks	6.47	7.14
Metal Stocks	6.40	7.05
Oil Stocks	6.75	7.45
Railroad Equip	5.65	6.95
Public Utilities	4.94	5.47
Rail Stocks	3.01	3.33
Steel	6.23	6.88
Republic Investors	3.13	3.50
Selected Am Sh. Inc	7.81	9.52

*Ex dividend.

GALION HOGS

GALION —(Swift & Co.)— Receipts, 100; market higher; 100-120 lbs. $6.75; 140-160 lbs. $7.75; 160-180 lbs. $8.35; 180-240 lbs. $8.50; 240-260 lbs. $8.35; 260-280 lbs $8.15; 280-300 lbs. $8.00; 300-350 lbs. $7.75.

Sows up to 400 lbs. $6.75; 400-450 lbs. $6.50; 450-600 lbs. $6.25.

NEW YORK EGGS

NEW YORK —(UP) —Egg receipts, 17,763 cases. Market easier.

Fancy to extra fancy 24¼-26c; extras 23¾-24c; storage packed firsts 23¼-23½c; firsts 23¼c; current receipts 21¾c; medium 21½c; dirties 21c; checks 20¾c.

Produce Market

COLUMBUS PRODUCE

COLUMBUS — (ODA) — BUTTER—Creamery, tubs 36c; rolls 37c; pound prints 37c; quarters 38c.

EGGS (buying price, cases exchanged)—Current farm receipts 19-19½c; graded central Ohio firsts 21½-22c, seconds 18c; pullets 15c; government graded, U. S. extras, large 22c; standard, large 20c; standard, medium 19c; trades 17c.

POULTRY (live buying price) — Broilers, 1½-2 lbs. 21c; fries 20c; heavy hens 17-18c; light hens 12-13c; roasts, 4 lbs. and up 20-21c; roosters 9-10c; ducks, spring, 4 lbs. and up 12c; turkey hens 20c; toms 15-17c.

CLEVELAND PRODUCE

CLEVELAND —(AP)— BUTTER — Unsettled; creamery extras in tubs 37c; standards 35c.

EGGS — Firm. Prices paid shippers in 100-case lots, Furnished by the Cleveland Butter and Egg Board. Extras, 57 lbs. and up, candled light, yolks clear 23c; current receipts, 55 lbs. and up 21¾c.

LIVE POULTRY — Steady; colored fowls, heavy 17-18c; medium fowls 20-21c; leghorn fowls 16-17c; springers, smooth 21c; rock broilers, 3 lbs. and up 22-23c; leghorn broilers, under 2 lbs. 19-20c; ducks, 6 lbs. and up 17-18c; ducks, small and ordinary 13-14c; old roosters 10-12c; stags, heavy 15-16c; leghorn 13c.

LOCAL FRESH DRESSED POULTRY—Steady; heavy fowls and mediums 23-27c; roasting chickens 27c; ducks 22c; leghorn stags 20c; pullets 27c; heavy broilers 27-30c; leghorn broilers 25c.

GOVERNMENT GRADED EGGS (in cases)—U. S. extras, large white 28c; U. S. standards, large 25½c; U. S. extras and standards, medium white, 24½c; U. S. standards, medium white 24c.

POTATOES — Old, 85c-$2.10 cwt.; new, $1.65-2 bu.

SWEET POTATOES—$1.75-2.15 bu.

HOMEGROWN OHIO PRODUCE

CARROTS—Topped, 30-45c per ½ bu.

CHIVES—8's, 90c-$1 per basket.

CUCUMBERS—Fancy, $1.10-1.15 per carton; extra fancy, $1.20-1.30.

LETTUCE—Leaf, $1-1.20 per 24 qts.

MUSHROOMS—13-14c per pint.

PARSNIPS—25-35c per peck.

POTATOES—85c-$1.10 per 100 lbs.

TOMATOES—$2.40-2.50 per 8 lbs.

TURNIPS—25-40c per ½ bu.

WATERCRESS—90c-$1.10 per peck.

PITTSBURGH PRODUCE

PITTSBURGH —(INS)— POULTRY —Steady. Heavy hens 20-21c; leghorns 15-17c; leghorn broilers 19-20c; smooth springers 19-20c; rock broilers 21-23c; roosters 12-13c; ducks 16-17c; geese 16-18c; turkeys 12-22c.

BUTTER—Easy. 92 score 34c; 89 score 33¾c; 88 score 33½c; standard 34¼c.

EGGS—Steady. Nearby current receipts 21¾c; white standards 34c; white extras 24½c.

PROBES DEATH OF WORKMAN

Naval Inspector Told Cement Fumes May Be To Blame.

LORAIN—(AP)—A United States naval inspector today investigated the death of Carl Tomanek, 42, of Avon Lake, and the illness of Jack Mills, 42, of Vermilion, both workers on navy submarine net tenders being constructed by the American Shipbuilding Co.

Dr. Leonard A. Stack, company physician, said:

"Mr. Tomanek's death is believed to have been caused by a form of poisoning from fumes of cement with which he was working. However, I am not definitely sure and we are awaiting a pathologist's report before making final decision."

Attendants at St. Joseph's hospital said Mills' illness appeared to be from the same cause.

CRACKS DOWN ON DOGS

HADDONFIELD, N. J.—(U.P.)—The city council has passed a new ordinance which provides that any dog which bites a person while the animal is off its owner's property shall be seized and executed at the pound. The "vicious dog ordinance," provides also a $100 fine or 30 days in jail for any person attempting to interfere with police when they seek to catch the dog.

Livestock Market

CLEVELAND LIVESTOCK

CLEVELAND —(AP)— Cattle, 850; steady; steers, 1200 lbs. $11-12, 750-1100 lbs. $10-11; 600-1000 lbs. $9-11; heifers $9-10; cows $6-7.50; bulls $7.50-8.50.

Calves, 700; steady; good $12-12.50.

Sheep and lambs, 2000; strong; good clipped $9-9.75; wethers $5-6; ewes $4-5.

Hogs, 2000; 75-85c higher; heavy $8.35-8.85; good butchers and yorkers $9; roughs $7-7.50.

BUCYRUS LIVESTOCK

BUCYRUS—A good strong and active market in all species of livestock featured the livestock auction sale Saturday, April 5. Top fat hogs $8.25; top cattle $10.80; top veal calves $12.50; top wool lambs $10.90; top clip lambs $9.25.

Hogs receipts, 1,347 head; market very active, 50c higher than last Saturday; top fat hogs $8.25; 180-250 lbs. $8.15-8.25, 250-275 lbs. $7.90-8.15; 275-300 lbs. $7.60-7.90, 300-350 lbs. $7.40-7.60; 160-180 lbs. $7.90-8.20; 140-160 lbs. $7.10-7.75; pigs $6.50-7.75; roughs $6.25-7; stags $5.25-5.75; boars $2.75-3.50.

Cattle receipts, 295 head; market active, about steady with last week; top steers $10.80; no long fed choice steers in run; good butcher steers $9.50-10.80; medium butcher steers $8-9.50; butcher heifers $8-10; common steers and heifers $7-8; fat cows $5-7; canners and cutters $3.50-5; bulls $6.50-9; feeding cattle $8-10.50.

Veal calves receipts, 130 head; market active, steady to strong with last week; top veal calves $12.50; good to choice veal calves $11.50-12.50; medium calves $9-11.50; common and heavies $7.50-9; culls $6-7.50.

Sheep and lambs receipts, 806 head; market steady to 25c lower from last Saturday; top wool lambs $10.90; top clip lambs $9.25; medium to good wool lambs $10.50-10.90; good to choice clip lambs $9-9.25; medium clips $8-8.75; light clips $7-8; culls $6-7; fat sheep $3.50-5.50; medium to common $2-3.50; aged wethers $4-5.50, yearlings $6.50-8; breeding ewes $4.50-9.50 per head.

PITTSBURGH LIVESTOCK

PITTSBURGH—(UP)—Salable cattle, 550; market active and 25c higher; steers, good to choice $11.25-12.25, medium to good $10.25-11.25, common to medium $7.75-10.25; heifers, good to choice $9.75-10.75; medium to good $8.25-9.75; common to medium $6.25-8.25; cows, good to choice $7.25-8.25; medium to good $6.25-7.25; canners and cutters $4.75-6.25; bulls, good to choice $8.25-9.25; common to medium $6.25-7.75.

Salable hogs, 1000; market active, 50c higher on trucked-in hogs and 65c higher on rail hogs, 160-180 lbs. $8.50-8.85; 180-220 lbs. $8.85-9.10; 220-250 lbs. $8.60-9.10; 250-290 lbs. $8.25-8.75; 100-150 lbs. $7-8; roughs $6.75-7.25; rail hogs $9.25.

Salable sheep, 1500; market active; wool lambs 15c lower and clipped lambs 25c higher, medium to good $9.50-10.50; common lambs $7-8; ewes $3.50-6.50; wethers $6.50-7.50; clipped lambs $9.25-9.75; spring lambs $15.50.

Salable calves, 300; market active and 50c higher; good to choice $12-13; medium $10-11; culls and common $5.50-7.50.

CHICAGO LIVESTOCK

CHICAGO — (INS) — Hogs, 16,000; 25-35c higher; holdovers, 1,000; top $9; bulk $8.40-8.90; heavy $8.25-8.75; medium $8.50-9, light $8.40-8.90, light lights $8.25-8.60; packing sows $7.50-8; pigs $6.25-7.25.

Cattle, 11,000; steady; calves, 800; steady; beef steers, choice $11.50-14.50, common $8-11.50; yearlings $8.25-14.25; butchers, heifers $7.50-12; cows $6.50-8.75; bulls $6.50-9.50; calves $6-12.50; feeder steers $7-11; stockers, steers $7-11.25; cows and heifers $6.50-9.75.

Sheep, 14,000; steady; lambs $10.75-11.25; common $10-10.75; yearlings $8.50-9.75; ewes $5-7.25; feeders $9-10.

Slug Rejectors Watch Vending Machine Coins

CHICAGO — (U.P.) — Mechanical "detectives" have been developed as "the watch-dog" of the coin machine industry.

Floods of slugs and counterfeit coins inserted into vending machines necessitated the development of slug rejectors that subject coins to thickness, diameter, weight and metallic content tests.

The rejectors "feel" the coin to judge its thickness and width, then pass it to magnets which test its metal content, finally the coin is subjected to a weight test.

If the coin proves phony, back to the owner it rolls; if bona fide, it bounces into a receptacle setting the machine in operation.

MANSFIELD NEWS IN BRIEF

Staff Meets — The Mansfield General hospital staff will hold a meeting in the assembly rooms at the hospital Tuesday at 11 a. m. Dr. D. C. Lavendar will be in charge of the meeting.

Decorators Meet—Painting and decorating contractors of Mansfield and vicinity will hold their regular meeting at the club rooms on Diamond street today at 8 p. m. according to W. F. Feigenbaum, secretary.

Car Breaks Loose—Don Daugherty of 195 South Diamond street reported to police last night that when he drove away from the curb on East Second street that a car parked behind him broke loose, ran across the street and over the curb. No damage resulted.

Y. M. C. A. Meetings—Meetings scheduled for Tuesday at the Y. M. C. A., according to Ralph B. Chapman, secretary, are John Simpson Hi-Y club at 7 p. m.; John Simpson and Ralph Chapman Hi-Y clubs and Phalanx fraternity all at 7:30 p. m.

Building Continues—Four building permits for construction totaling $26,000 were issued to Mansfield builders over the week-end. Godfrey Brunn of 604 Scholl road will construct a six-room home and garage for $6,000; Dilhan and Campbell, a six-room residence at 197 Chilton avenue for $5,000; Dale C. and Charles Bachmann, an eight-room home and garage at 601 Hawthorne lane for $10,000, and Peter Mayer, a five-room residence at 486 Woodward avenue for $5,000.

Courthouse Calendar

FOR APRIL 7

Sues For Divorce.

Charline Denny vs. Floyd Denny. Action for divorce on grounds that the defendant is confined in the Mansfield reformatory.

Divorces Granted.

Hattie Simmons granted divorce from William Oscar Simmons on grounds of neglect. Property settlement approved by court.

Gail Kern granted divorce from Rema K. Kern on grounds of neglect. Plaintiff awarded custody of three children and clear title to poperty in Mansfield, household goods and an automobile.

Helen Snavely granted divorce from Joseph W. Snavely on grounds of cruelty. Court ordered lot in Bellville sold and proceeds distributed equally to plaintiff and defendant. Defendant ordered to pay $5 weekly to plaintiff for three years and $50 attorney fee.

Decree Withheld.

Eva Grauer vs. Mike Grauer. Defendant found guilty of wilful absence, but divorce decree withheld pending collection of back alimony. Defendant ordered to pay $3 a week alimony for two years and $50 attorney fee.

Marriage Licenses.

Applied for by Arthur F. Baumberger, R. D. 2, and Margaret Stahlhebei, 39 Small avenue; Robert Parr, 181½ West Fifth street, and Dorothy Hassinger, 187 West Fifth street.

Real Estate Transfers.

John Kutschall, et al., to Mathias Holzmiller, et al., lot 5,771, Mansfield.

H. A. Reed, et al., to Hiram Reed, et al., lot in Shiloh.

Elizabeth Strohminger to Zelma M. Darling, et al. lot 1009, Mansfield.

Carrie B. Hout, et al., to Muskingum Conservancy district, three acres in Mifflin township.

Jacob Kinkel, et al., to Angus D. Jacob Hoffman, et al. to Anna M.

R. I. Lewis to Carl K. Sima, et al., one lot and part of another in Shelby.

Jacob iffman, et al., to Anna M. Addleman, lot 1320, Mansfield.

Zulie M. Crall to Ray E. Laser, 14 acres in Jackson township.

Helen G. Kelly, et al., to Kenneth E. Weimer, lot 7643, Mansfield.

Margaret Dunlap to Gertrude McHugh, part of lot in Shelby.

Gladys Pauline Matthes, et al., to William Auer, half of lot 9638, Mansfield.

Annie M. Scott to Edna S. Gardner, lot 1934, Mansfield.

Michigan Expects Record In Year's Iron Production

LANSING, Mich.—(U.P.)—Michigan state geologists expect the national defense program to smash all production records which the state shares for iron and copper, during the next 12 months.

Officials reported that Michigan iron production rose from 9,159,222 tons in 1939, to 12,671,000 tons last year, while the national output rose 43 per cent to a total of 73,806,000 tons.

Michigan iron ore shipments in 1940 also showed an increase over those of the previous year as 13,446,000 tons worth $40,769,000 were moved compared to 11,238,605 tons worth $37,026,665 in 1939.

Michigan coper production rose 3 per cent during the year, to total 45,100 tons with only a few upper peninsula mines operating. An anticipated boost of the price was expected to increase the 1941 copper mining activities even further.

CHURCH NOW

RICHMOND, Cal. — (U.P.) — El Nido, big white roadhouse and exspeakeasy on a hill overlooking this city, may live down its past. It has been converted into an inter-denominational church, with Rev. Frank A. Woten of Berkeley as pastor.

Could Adam Eat the Apple with Stomach Ulcer Pains?

The Biblical story of Adam eating a raw apple might never have come to pass had he suffered after-eating pains. Don't ignore your sufferings. Try a 25c box of Udga for relief of ulcer and stomach pains, indigestion, gas pains, for heartburn, burning sensation, bloat and other conditions caused by excess acid. Udga Tablets must help or money refunded. At Drug stores everywhere.

DOCTOR'S AMAZING LIQUID great success for PIMPLES

Soothing, medicated Zemo quickly relieves itching and irritation of blemishes from external cause. Actually aids healing. Zemo doesn't show on skin, 30 years success! All drugstores.

IMPORTANT FOR SKIN SUFFERERS

There is quick relief for itching, smarting skin, in time-tested Resinol. It soothes as it helps nature heal.

Try it today and be convinced!

Resinol Soap cleanses gently. For sample of each, write Resinol 34 Baltimore, Md.

RESINOL

Free:—A BOOKLET WHICH SHEDS LIGHT ON Stomach Ulcer DISTRESS

Caused by Gastric Hyperacidity

We beg you to write for free booklet that tells the truth about acid stomach ulcer distress. It brings news about the VON TREATMENT, used by hundreds of thousands who report amazing relief right at home without rigid diet or loss of time from work. Begins to relieve pain from the start. Write for free booklet. In trying VON'S, you have nothing to lose, everything to gain, as there is a money back guarantee if not satisfied. Write today to CLEVELAND VON COMPANY, 1211 THE OLD ARCADE, CLEVELAND, OHIO.

WATCH REPAIRING

Fair Prices—Honest Workmanship

HARING JEWELRY

Park Theater Bldg. On Square

We Buy Old Gold—Diamonds—Coins

BUSINESS LUNCHES 25c & 30c

Steaks—Chops—Oysters

SCHWARZ'S RESTAURANT

"The Mark of Quality"

30 E. Third St.

Large Glass Beer and Swiss Sandwich 15c

OFFICE CAFE

28 S. Main St. Canal 1602

SATTERLEE'S RESTAURANT

4th St. Market 40 West Fourth St.

TUESDAY SPECIALS

Egg Salad	10c
Cube Steak Sandwich, Toasted	15c

PLATE LUNCH

SHORT RIBS and CABBAGE	30c
SWISS STEAK	30c
PORK and BEANS	25c
CHIPPED BEEF on TOAST	25c
2 FRIED EGGS (DINNER)	25c
FRIED FISH and TARTAR SAUCE	30c
CHOW MEIN and NOODLES	30c
FRIED OYSTER DINNER	30c
SALISBURY STEAK	25c

Pineapple - Red Beets - Potatoes - Bread - Butter and Drink Included

TUESDAY NITE

CORN CAKES and BACON	25c
COUNTRY FRIED HAM and 2 FRIED EGGS	45c
SMALL STEAK and ONIONS	35c

LET US SERVE YOUR BREAKFAST

OPEN 5 A. M. . . . CLOSE 9 P. M.

Timely Announcements

BINGO DELUXE

Liederkranz Club, Fourth and Main, tonight, 8 p. m.

Dr. G. J Searle will be out of city until April 30th.

SAM VINING'S SALES RALLY

MEETING WEDNESDAY EVENING

On account of Holy Week services the meeting will start at 8:30 p. m. The moving picture, "The Voice of Mr. X," shown through courtesy of the Mansfield Telephone Company, will precede Mr. Vining's talk.

Now Many Wear FALSE TEETH With More Comfort

FASTEETH, a pleasant alkaline (non-acid) powder, holds false teeth more firmly To eat and talk in more comfort, just sprinkle a little FASTEETH on your plates. No gummy, gooey, pasty taste or feeling. Checks "plate odor". denture breath). Get FASTEETH at any drug store.

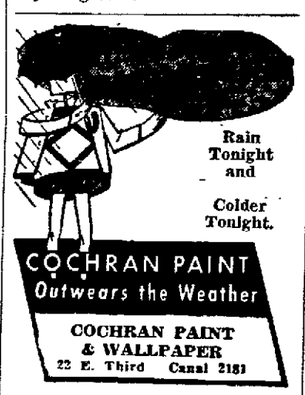

Rain Tonight and Colder Tonight.

COCHRAN PAINT *Outwears the Weather*

COCHRAN PAINT & WALLPAPER

22 E. Third Canal 2181

FORCED TO SELL ENTIRE STOCK of B & O Market

303 N. Mulberry

and

Corner Food Market

At Chestnut and Hammond

Both stores stocked with Monarch, Fancy and Gold Medal Brands of high grade merchandise. All must be sold at sacrifice!

Round Steak	25c
Veal Steak	30c
Hamburg	15c

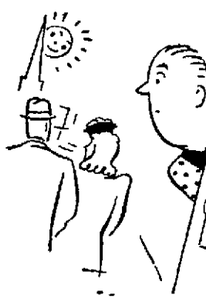

You Won't Be Able To Stick Your Head Out Doors Easter without everyone seeing you. It's the day when everyone who isn't dressed up had better stay in bed with the Sunday papers.

This year we Americans have so much to be thankful for that we don't know a man who is going to stay home by himself.

Easter Suits	$21.50 up
Easter Topcoats	$19.75 up
Easter Hats	$ 2.95 up

Matthes Clothing

14 S. Main St.

After the midnight fire

SLOUGH-LOCKE-POWELL AGENCY

INC.

Richland Trust Bldg.

Canal 3216

Isaly's 6th Annual CHEESE MONTH Now in Progress

York State **Sharp Cream CHEESE**

LB. 29c

A well known quality cream cheese, aged sufficiently to give it a sharp, snappy flavor. You'll enjoy it.

Isaly's

Isaly's 6th Annual CHEESE MONTH Now in Progress

Creamy **LONGHORN CHEESE**

LB. 19c

A full flavored, colored cream, American cheese, sometimes called "Old Fashioned" Cheese. Practical for all family uses.

Isaly's

SUBSCRIBERS TO TELEPHONE SERVICE in the Area served by Woodland Exchange have been converted to Dial Operation

Another Group of Telephones will be cut to DIAL OPERATION SHORTLY

These will be telephones

Whose Dial Numbers Begin with 60 and 69

The Mansfield Telephone Company

NEWSPAPERARCHIVE® NEWSPAPERARCHIVE®

Greeks and Yugoslavs Slow Up Nazi 'Blitz'

Offer Stern Resistance Though Germans Claim 20-Mile Advance; Belgrade Bombed, Abandoned as Capital.

(Continued From Page 1)

From Hungary, Rumania and Bulgaria came reports—and protests—of air action by British and Yugoslav planes.

Rumania reported air attacks upon Timisoara (Temisvar), the German army headquarters about 75 miles from Belgrade, and upon Orsova and Arad. Sofia charged that it had been raided and that an air attack had also been made on Kustendel. Budapest had an air raid alarm and reported that six British bombers had been shot down in an attack upon Szeged while other attacks were made on Peci, Komand, Villany and Seklos.

The most fierce fighting apparently was centering on the vital Rupel Pass on Greece's northern frontier.

Here British planes were in action, attacking German troops in the narrow Struma valley and contesting stubbornly with the Luftwaffe for air control over the Pass, control of which probably constitutes the key to the Aegean port of Salonika.

The German high command admitted that "heavy resistance" had been encountered and that nine German planes had been lost in the first day's operations.

Italy belatedly announced her entrance into the war against Yugoslavia and claimed her planes had attacked Split, sinking two ships, and Attaro where a destroyer, a floating dock, a merchant ship and a munitions depot were said to have been hit.

The position of Hungary—with whom Britain still maintains diplomatic relations—Rumania and Bulgaria was still uncertain.

Hungary declared a national state of alarm.

Turkey was standing neutral and there was no indication that she would act, at least for the time being.

Russia's position was more enigmatic than ever. Hardly two hours before Germany announced she was at war with Yugoslavia the Soviet radio announced signature of a pact of friendship and non-aggression with Yugoslavia.

Along the Bulgarian-Greek border, British and German troops were fighting for the first time since the evacuation of Dunkirk. The British had an army estimated as high as 300,000 men in Greece, commanded by Gen. Sir Archibald Wavell, hero of North Africa.

Yugoslavia surpressed all news. Italy announced that effective tonight she and Germany were cutting off all communications abroad between 8 p. m. and 7 a. m. There were few direct or official reports of fighting in any particular area but dispatches from Greece told significantly of a wild, two-day holiday in Athens inspired by the week-end developments.

Greece, a nation of 50,147 square miles and 7,100,000 inhabitants, smaller in both size and population than the state of Illinois, was being attacked in full force by both German and Italian armies. But she was optimistic over the prospect of more help from Britain and the United States and the gaining of Yugoslavia as an ally.

Far removed from the Balkan scene, but due to affect it profoundly, was the Italian surrender of Addis Ababa, capital of Ethiopia, bringing the East African war into the last phase of liquidation.

President Roosevelt hinted last Friday that the end of the war in East Africa probably would induce him to lift the combat zone designation from the Red Sea, enabling American ships to haul supplies there for the Allied forces in the Mediterranean area.

The Struma valley, leading down through Bulgaria and across the Greek "panhandle" to the Aegean Sea—a Mediterranean outlet—was one of the main German routes. The Vardar valley, coming down from Yugoslavia and reaching the Aegean at Salonika, the port from which the Allies launched their expedition up the Balkans in the World war, was another German objective. The Vardar, 60 miles west of the Struma, would be difficult to reach through Yugoslavia without conquering that country completely.

Turkish observers also believed the Germans would try to seize the Belgrade-Nish-Skoplje railway leading to the Vardar valley inside Yugoslavia.

British Bombers Hit Two Nazi Destroyers

LONDON—(UP)— British bombers blasted the Nazi-occupied invasion coast last night and torpedoed two German destroyers off the coast of northwest France yesterday, the air ministry reported today.

One of the destroyers, hit amidships, was believed to have sunk, and the other received a hit on the bow, the ministry said.

Royal Air Force bombers battered Brest again with high explosives loosed over the dock area, but the ministry did not say whether the German battleships Scharnhorst and Gneisenau still were there.

* * * * *

Yugoslav Government Leaves Belgrade After Bombing.

BERN, Switzerland—(INS)—The Yugoslav government of General Dusan Simonic today was reported to have abandoned Belgrade after German planes blasted the city in a series of attacks which reportedly converted great sections into a virtual "sea of flames. The government may have gone to a town somewhere in the Bosnain mountains

The third German raid on Belgrade was reported to have killed one member of Premier Simovic's cabinet — Public Works Minister M. Kulovetz.

Belgrade, reports reaching Bern indicated, was hammered for six hours by masses of German planes. These dispatches said that fires were raging in nearly every section of the Yugoslav capital

PERFECT SCORE

STATE COLLEGE, Pa.—(UP)—A girl refugee student who was unable to speak a word of English when she arrived in the United States in 1939 has passed her English placement test at Pennsylvania State college with an almost perfect score

Ruth Littmann compiled a score that was exceeded by only 1 per cent of all those tested. As a result, she is exempt from taking the usual elementary course in English composition and may take a more advanced course, according to Theodore J. Gates, head of the department of English composition.

1,051 TONGUES

NEW YORK—(INS)—Twelve new languages, in which the Scriptures had not previously been published, were added to the list last year bringing the total number of languages in which some part of the Bible has now been translated to 1,051, according to a survey by the American Bible Society.

In the United States, the Zuni Indians, in New Mexico received the first Scriptures in their mother tongue. A complete New Testament in Dinka:Bor, for use in the Sudan also appeared while some portion of the Scriptures was published for Africa in Banuli, Genawuri, Ilamba and Jarawa.

BOUNCES BACK

LINCOLN, Neb.—(UP)—State Sen. Frank Sorrell's bill to make Nebraska women eligible for jury duty met its first opposition at home. The senator's wife announced publicly that she "definitely opposed" her husband's proposal. She believes a woman's place is in the home—not in the jury box.

FOUND DEAD IN ROOM

CINCINNATI —(INS)— Gladys Anderson, 30, of Troy, N. Y., was found dead in a Cincinnati hotel room. A hypodermic needle, four tablets and a vial were found in her belongings.

HEADS YOUNG REPUBLICANS

COLUMBUS—(P)—The League of Young Republicans in week-end convention here elected Frederick J. Milligan of Columbus president and selected Youngstown as the 1942 convention city.

FOUND ASLEEP IN CLOSET

CINCINNATI—(INS)— Following a seven-hour search by his frantic parents, in which police aid was asked, 8-year-old Robert Lackey was found asleep in a closet of his home.

PASTOR STRICKEN

CINCINNATI — (P) — Rev. George F. Hickey, who held pastorates at Xenia and Urbana before coming to St. Andrew Catholic church in suburban Avondale, died yesterday at the age of 73.

COACH'S MOTHER DIES

YOUNGSTOWN — (P) — Death claimed Mrs. Mary Beede, mother of Dwight V. Beede, Youngstown college football coach, over the week-end. She was 75.

Rocky Road To Victory---Can Nazis Make It?

Pictured here is one of the connecting links of the main line of the Belgrade-Salonika railway, indicative of the mountainous terrain the invading German troops must pass through in their advance on the all-important Greek port of Salonika, chief goal of the Nazi-Balkan blitzkrieg

SALES LETTER CONTEST OPENS

Shoppers and Sales Persons Ready To Compete for $300 In Cash Awards.

(Continued From Page 1)

auditorium. He will speak on "The Merchandise You Sell." The time for the lecture has been postponed to about 9 p. m. to allow those attending to take part in Holy Week services. A sales educational film will be shown before the lecture at 8:30 p. m. for those wishing to attend.

Primary purpose of the sales course and contest is to impress Mansfield shoppers with the better selling available right here in the city and to bring the sales people and customer into closer contact.

Vining, in his last lecture, pointed out that it was the sales people's duty to inform shoppers of the materials on hand and also to sell what the customer wants. He stated that this could be done better if the shopper and sales person are familiar with each other.

The course and contest, known as the Mansfield plan, if found successful here will be used throughout the country. Vining believes that understanding of the shopper's wants and of merchandise are more important for better selling than charts, statistics and experts' opinions

Prisoner Keeps Strangely Mum For Five Years

PHILADELPHIA — (UP) — Five years ago Philadelphia police arrested a man for automobile theft and took him to court for a hearing. At his trial he gave his name as Joseph Luzer and since then, as far as prison officials know, he has not said a word.

Recently Luzer was eligible for freedom having served his minimum sentence, but because he refused to break his strange silence, it was thought best to keep him for the maximum 10-year term. Probation authorities believe he may have been a cog in some spy ring.

Physicians, psychiatrists, parole agents and guards have tried every conceivable means of making him talk but their efforts are met with a blank stare. Medical reports show that he is capable of speech and officials are sure he is above normal mentality.

United States immigration authorities are investigating the man's citizenship status. If proved an alien, he will be deported.

GETS BEREA POST

BEREA, Ky.—(P)—Berea college's geology department will be headed by Dr. George D. Hubbard, Oberlin (O.) college professor emeritus, while Dr. Wilbur G. Burroughs makes a trip to Canada

Try a News-Journal Classified Ad.

HOG MARKET UP 60 CENTS

Prices Go Up as Government Acts to Boost Production To Help Europe.

(Continued From Page 1)

ficials pointed out at Washington that while the $9 bottom price peg for average hogs made hog raising look "very attractive to farmers," the government holds a "big stick" over unwarranted price raises in corn.

The government owns 400,000,000 bushels of corn which it could release on the market to drop the price should a price rise in corn accompany the pork increase.

Hog production has dropped off in Ohio and other middle western states in recent years because the price was so low farmers turned to other sources of income.

Increased hog production will bring only minor changes in the AAA corn program for 1942, government farm officials predicted.

They said proposals for corn market quotas have been discarded and corn loans and allotment programs will be maintained.

It was pointed out that if farmers overplant their corn allotments to provide feed for a greatly increased number of hogs, they will forfeit corn payments and federal loans on corn. They could, however, still participate in the federal wheat, tobacco, and other crop control programs.

WEEK'S DELAY AGREED ON IN STEEL TIE-UP

Union and U. S. Steel Officials Postpone Threat of Work Stoppage to April 15.

(Continued From Page 1)

per cent of the nation's bituminous coal, said they would not sign. Principal UMW demands included wage increases and elimination of a north-south pay differential.

John R. Steelman, chief of the federal conciliation service, said he "hoped and believed a way can yet be found" to head off the U. S. Steel strike, now delayed to April 15. The union mainly wants 10 cents an hour more pay. The company, which employs 261,000, has offered $2\frac{1}{2}$ cents.

Hopeful also were federal and state conciliators working to end a production tieup at Ford's vast River Rouge plant, whose operations are vital to $155,000,000 of defense orders

James F. Dewey, federal conciliator, and Murray D. Van Wagoner, Michigan governor, said in a joint statement they hoped to get company and union representatives together not later than tomorrow. "We hope," they added, "to reach a settlement at that time"

With the Allis-Chalmers strike out of the way the defense mediation board was left with three disputes unsettled out of eight which have been certified to it by the labor department.

These are the Cowles Tool company, Cleveland, where 80 CIO United Automobile Workers ask wage-hour adjustments and a closed shop; the Standard Tool company, Cleveland, where 650 CIO-UAW members made those demands plus a new bargaining agreement, and the Seas Shipping company, New York, whose AFL marine engineers want a bigger bonus rate.

CIO's united electric, radio and machine workers called a work stoppage last midnight at the Bayway, Elizabeth, N. J., plant of Phelps-Dodge Copper Products corporation, which employs 1,500 and has $30,000,000 of defense orders. The union wants a union shop, wage adjustments and vacations.

DEMAND BOOST

Akron Bus and Trolley Workers Threaten Tie-up.

AKRON — (INS) — Threat of a transportation tie up today menaced this city after members of the Akron Transportation union No. 1 (CIO) voted to strike if their demands were not met by the Akron Transportation company.

More than 250 bus drivers and trolley car operators were seeking 85 cents an hour, as compared with the $73\frac{1}{2}$ they are now getting.

MAYOR SEEKS 4 POLICEMEN

Says He'll Sign Shorter Work Week Bill If More Men Are Allowed By Council.

(Continued From Page 1)

department's efficiency. He contends that the shorter week ordinance will cut his force by one and a half men.

Mayor Locke said that he would also ask council to make some provision for the collection of receipts from the meters. The term of L. L. Kochenderfer's appointment as collector will expire next Sunday. Mayor Locke will ask council to renew the collector's salary or make other provisions for the collections.

Council granted Kochenderfer a three-month appointment on Jan. 13. The city pays $85 monthly and the parking meter company $60 towards the collector's salary. The company's share is paid for serving of the meters

Try a Mansfield News-Journal Classified Ad for Quick Results

U. S. RUSHES WAR HELP TO SLAVS, GREEKS

Guns, Munitions To Be Sent To Balkans; Yugoslav Ships To Be Used.

(Continued From Page 1)

fresh from a conference with President Roosevelt, directed his declaration chiefly to the newest victim of the European war.

"The barbaric invasion of Yugoslavia and the attempt to annihilate that country by brute force," he said, "is but another chapter in the present planned movement of attempted world conquest and domination."

He asserted that "the American people have the greatest sympathy for the nation which has been thus so outrageously attacked," and he added

"This government with its policy of helping those who are defending themselves against would-be conquerors is now proceeding as speedily as possible to send military and other supplies to Yugoslavia"

Simultaneously the government moved to provide such assistance as it could to American citizens in the embattled country. The total could not be determined immediately officials said, but more than 2,000 were reported to be in Belgrade alone.

The problem of transporting the materials to the Balkans was believed here not to be very great. Eight Yugoslavian ships were reported in American ports in the last few days

Yet many days of dangerous travel are ahead for them.

THERE NEVER WAS A BETTER TIME FOR

FALSE TEETH

The new kind will amaze you with their natural appearing lustre, with their tightness of fit and their ease of wearing, with their thin roofed plate or the ROOFLESS STYLE.

FURTHERMORE:

Your Credit Is Good, No Matter Where You Live If You Have a Credit Standing

DR. HAYES, Dentist

Corner 4th and Main St. Canal 3717

How Palm Sunday Blitz Began In Balkans

Arrows in this map show the simultaneous four-pronged attack by Germany on Yugoslavia and Greece, launched from Germany (1), Hungary (2), Rumania (3), and Bulgaria (4). Though the Grecian port of Salonika appeared the chief goal of the German attack, the first major battle of the new Balkan front occurred at Nis, important Yugoslav railway junction where Yugoslavs put up a stubborn resistance to advancing Germans

What Price Good Vision?

What a difference good eyesight makes! A person works better, plays better, lives better WHEN HE SEES BETTER. If you need them, get a good pair of

U. S. MADE **GLASSES**

OR EASY CREDIT TERMS PAY 50c A Week

Buy Your Glasses Here, $5.95

SHAW Jewelry Co.

81 N. MAIN ST. MANSFIELD, O.

The Home of Perfection Blue White Diamonds

FREE Furnace inspection. Did you burn too much fuel—was your house warm last season? We do expert repair work on any make furnace—costs based on actual labor and materials used

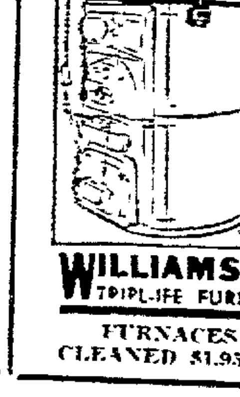

WILLIAMSON TRIPL-IFE FURNACE

FURNACES CLEANED $1.95 up

"Heats all rooms the same"

"The Williamson Heater Company: I have used a Williamson Tripl-ife furnace for two years. It heats all the rooms the same. I use less fuel now and do not fire as often as before. I am well pleased with it and the automatic heat control."

Signed — Mr. George Kimble, Smithfield, Ohio

$2.00 A WEEK will buy a Williamson Tripl-ife

FOWLS HEATING CO.

587 Heineman Blvd.

CANAL 1448

READ WHY

It's Chesterfield

for a COOLER, MILDER, BETTER smoke

A short while ago we published TOBACCOLAND, U. S. A., the only complete picture story of the growing, curing and processing of fine tobaccos, from seed-bed to cigarette.

So great was the demand for this book from smokers everywhere that another million copies are now coming off the press. TOBACCOLAND gives real information and is yours for the asking.

The more you know about how cigarettes are made the more you'll enjoy Chesterfield . . . the cigarette that Satisfies.

MORE SMOKERS ASK FOR CHESTERFIELDS EVERY DAY

Copyright 1941, Liggett & Myers Tobacco Co.

NewspaperARCHIVE® NewspaperARCHIVE®

She Loved a Spy + + + + + +

By Sylvia Taylor

(Copyright, 1941)

CHAPTER XIX

Sometimes she wanted to shake Pat and cry, "You little fool! Karl will never marry you. He already has a wife. He's a spy—a spy!...

But she could not. This was something more important than Pat, Joan or Paul. This was something that endangered the lives and future of millions. Individual security must be sacrificed until they could prove Karl guilty. Only in this way could they get to the bottom of his activities and finally stamp them out.

Then one day in mid-January an unexpected clue came. Paul had arrived at the apartment to drive Joan to work. Pat had just risen and was eating her breakfast in the kitchen. Her brown eyes were clouded. She had scarcely spoken to Joan.

"Something is wrong with Pat," Joan confided to Paul. "Maybe you can find out what it is."

Paul went into the kitchen, "Hello, youngster, how's everything?"

"Fine," Pat said briefly.

"Look here, honey, if something is troubling you, why not tell me?"

"Because you can't help me—no one can."

Joan stood in the doorway regarding her with pity. "Maybe I could, if you would trust me."

Pat was silent for a moment, then she burst out, "It's Karl!"

"Karl? What about him!" Paul demanded.

There were tears in Joan's eyes. She could not bear the pain in this girl's face. She knew only too well what her young heart was suffering.

"Last night," Pat continued, "I saw him with another woman."

Joan smiled with relief, but Paul inquired, "What did she look like? Where were they?"

"I was on my way back to work when I saw him standing in front of a shop with this woman. He was smiling and holding her hand."

"Young or old?" Paul asked carelessly.

"She was about Karl's age. Rather hard-looking, with black hair. She wore beautiful furs. Karl was smiling at her . . ."

Joan drew in her breath. Mrs. Murdock!

* * *

When Joan and Paul were driving back to the club, she asked, "Do you think it means anything? Karl and Mrs. Murdock?"

"There's some connection. I've suspected it for some time. Look at this! He indicated a copy of the morning paper that lay on the seat beside him.

"Mysterious explosion in aviation plant," Joan read.

"And there's more to it than that," Paul went on. "I have just learned that the plans for a new bombing plane for the government have been stolen. Last night Karl sent a telegram to a hotel in that same city. He used another name. The telegraph in itself was innocent enough. Probably in code. I feel sure he's connected with the stolen plans; also this Murdock woman. The fact that Pat saw them together and that they were so obviously pleased about something might be an indication of it."

In the office, Joan watched Karl carefully, but she could learn nothing from his attitude except that he seemed extraordinarily cheerful. She had noticed that Karl seemed to delight in trying to make her jealous of Pat. Apparently he thought his charms too potent for any girl to forget. But Joan only smiled at his attempt to hurt her.

She had often marveled at Karl's changing moods. She had seen him hard and uncompromising, sophisticated, tender, sarcastic. But this no longer appealed to her. She was completely through with Karl Miller. She laughed to herself as she carried out his orders to send Pat a dozen American Beauty roses—the same flowers he had once sent to Joan. Love was a delightful game to Karl; he played it without variations, using the same endearments, the same display of charm—even the same flowers. Joan would not have been surprised to see her own magnificent emerald sparkling from Pat's hand. But perhaps Karl was saving that for a final proof of his sincerity. Apparently he used a proposal of marriage only when necessary.

It was surprisingly how little she cared. Sybil's disappearance had wiped out all romantic illusions. Life was a serious struggle, not a romantic dream. Every minute Sybil's life was in danger. Every move Karl made might prove to be a clue to her sister's whereabouts.

* * *

Joan worked feverishly throughout the evening. The glare of the office lights grated on her nerves. The room was quiet and pleasant yet fraught with undercurrents. She did not feel easy in this room. She could still see Eric's sightless eyes as they had stared up at her from the floor. They were a constant reminder of Karl's cruelty. Eric had double-crossed him. Karl's vengence was swift—and final. Joan, staring at the floor, shruddered.

When Paul Sherman came in suddenly a few minutes later, Joan was so startled that she half rose from her chair. "Paul! It's you!"

Paul shut the door noiselessly behind him. "What time will you be ready to leave?"

"In about an hour." Her tone matched his own. She knew that something had happened.

"I'll be back for you then." He came quite close and said with a grim smile "Tonight's the night! We're going to raid the beauty shop.

With a rapidly beating heart Joan turned back to her typewriter but her green eyes watched the hands of the clock as they moved slowly towards midnight.

It was five minutes after twelve when Paul returned to Karl's office for Joan. She was ready, standing by the door in her hat and coat. Paul motioned her to be silent as they went down the stairs and out the rear entrance. His voice was tense as they entered his car. "Karl has taken Pat dancing. I followed Mrs. Murdock home, so she's out of the way. We should be able to find out something."

When he finally parked in an alley near the beauty shop, the street was deserted and no one saw them as they walked swiftly.

"How will we get in?" Joan inquired as they reached the door.

"That is simple enough," Paul said, taking a key from his pocket and opening the door.

His flashlight made a path for them through the front of the shop down the hall to Mrs. Murdock's private office. Paul opened the door softly.

"Here we are." He snapped on the lights. "There's no outside window or door here—no danger of our being seen."

Joan breathed a sigh of relief as the door shut behind them.

"I didn't see anything out of the ordinary when I was here," she reminded Paul.

"When you told me about the panelled walls, I had an idea."

He tapped the walls softly. "There is probably another room opening off this one." His fingers beat a tattoo against the wood as he moved slowly around the wall. "There it is!" he said, quietly, and even Joan could detect a hollow sound as his knuckles rapped on the panel.

* * *

She stood close behind him, apprehensive as his hands silently explored it. "There should be a button here," he said, frowning. "Wait — here it is." A piece of casing slid from its place, revealing a small iron switch. At the pressure of Paul's finger the panel began to swing aside.

Joan gasped as she watched it move, with its strange grating noise. It swung around to reveal a small room enveloped in darkness.

Paul's flashlight played into the dark. "There doesn't seem to be any light switch in here . . . Wait a minute! Here's a lamp."

The light revealed a desk, a short-wave radio set and three large filing cabinets. "We've got it!" Paul said. He drew on a pair of gloves. "Don't touch anything," he cautioned Joan.

Joan's heart was in her throat. "Oh Paul, what if Karl should find out we were here?".

"By that time," Paul replied grimly, "it will be too late."

Nevertheless Joan glanced over her shoulder fearfully as Paul began going through the filing cabinet. "I'd like to find a copy of their code. With that, we would have the answer to all Karl's correspondence."

Joan looked curiously at the radio set. "Do you suppose Karl has a receiver, too?"

"Probably, though where it would be I don't know."

"And to think that all this is going on in broad daylight. The customers of this beauty shop certainly have no idea what this place is."

(To Be Continued.)

LOANS $25 to $1000

Cost One-Third Less

at **GENERAL FINANCE**

ONE THIRD OF LEGAL RATE REFUNDED FOR PROMPT PAYMENT

We reduce your interest charge 33⅓% for any and all payments made within five days of payment date. Men or women, single or married are eligible to borrow here on their own signature, and personal responsibility. Come in or phone—information without obligation.

GENERAL FINANCE LOAN COMPANY

GENERAL
FINANCE LOAN COMPANY
of DELAWARE
43 N. Mulberry St. Phone Canal 4495
Mansfield, Ohio
Open Tues. and Thurs. Evenings to 8:30

A Sensational Feature Value in Rogers

18th ANNIVERSARY SALE

Easter Sensation!

Silk Plush EASTER BUNNIES

STANDS 20 INCHES HIGH!

CONTRASTING EASTER COLORS! EXACTLY AS ILLUSTRATED!

Everyone will be delighted with this big, furry, fluffy Easter Bunny! He'll win a place in your heart! Charmingly dressed up in bright, contrasting colors and satin ribbon bow! He has extra long ears and big, rolling eyes!

$1 18th MADE to Sell for $4.95 25¢ DOWN 25¢ WEEKLY

ROGERS & CO. Square Deal Jewelers 25 NORTH MAIN ST.

Locally Owned by Mansfield Resident. Not a Chain Store

WEST

THE **MALIUM**

STORAGE SERVICE

- FUR STORAGE
- FUR CLEANING
- FUR REPAIRING
- FUR RE-STYLING

MALIUM METHOD FUR STORAGE & FUR CLEANING

JOHN WEST--

THE HOUSEWIFE'S FRIEND

- DRAPES
- CURTAINS
- SLIP COVERS
- BLANKETS
- FURNITURE
- TAPESTRIES
- BEDSPREADS
- COMFORTERS

Miraclean Institute Certified Member

MIRACLEAN SERVICE

JOHN WEST GUARANTEES

WEST

JOHN WEST GUARANTEES

NewspaperARCHIVE® NewspaperARCHIVE®

SOCIETY

Weddings — Parties — Clubs

EDITH EMILY TITHER WEDS EDWIN L. CURRY

Quiet Service Solemnized Sunday Afternoon At 2:30 At Parsonage of the First Methodist Church.

THE parsonage of the First Methodist church, 138 West Second street, was the scene of the quiet service which united in marriage Miss Edith Emily Tither and Edwin Lewis Curry Sunday at 2:30 o'clock. The bride is the daughter of Mr. and Mrs. Charles Tither, Park avenue west road, and Mr. Curry is the son of Mr. and Mrs. George Curry, R. D. 3, Mansfield. Rev. E. G. Corwin read the single ring service.

Attired in a navy blue ensemble the bride was attended by Mrs. Robert Marks, who wore a costume suit with rose accessories. A corsage of gardenias and dainty pastel flowers was worn by Miss Tither for her wedding, and Mrs. Marks' flowers were mixed spring flowers.

George Curry, jr., served his brother as best man.

The young couple will make their home at 39 West Park boulevard.

Mrs. Curry was graduated from the Mansfield Senior high school and the Mansfield Business Training school. She has been employed as stenographer at the Mansfield Mutual Insurance company. Mr Curry is a graduate of Mansfield Senior high school and is employed at the Tappan Stove company.

Hard Times Party Given At Greter's Pavilion By Group

Fifty attended the Hard Times party held Saturday evening at Greter's pavilion by members of the Alpha Sigma Chi sorority and the Phi Sigma Chi fraternity. The guests came in appropriate costume and enjoyed such diversions as dancing and roller skating. Cliff Hagedorn was chairman of the general arrangements.

At the close of the informal party refreshments were served. Plans were made for the sorority members to meet Wednesday evening at the club rooms in charge of Mrs. Margaret Sites. The group will plan for a dance and box social to be held some time in May

Garber Home Wedding Scene

Mr. and Mrs. Dale McNaul, who were married Saturday afternoon at the home of the bride's parents, Mr. and Mrs. D. Lee Garber, 91 Reba avenue, are pictured above following the service Before her marriage Mrs. McNaul was DeLee Garber They will make their home at 275 Hammond avenue

Two Guests Give Program At Club Entertainment

Miss Ann Jeannette Klinger, pianist, and Mrs. D. N. Roller were the guest entertainers at the program-tea given by members of the Review of Reviews club Saturday afternoon in the library of the First Congregational church. Twenty-seven members and guests attended the party.

Mrs. R. C. Rehder and Mrs. Frank McDowell were hostesses for the occasion. Mrs. Roller gave a history and descriptive talk on "Bells" and showed her varied collection of musical articles. Miss Klinger favored the group with four selections, Bach's "Organ Fugue," "Perpetual Motion" by Poulenc, "Animal Pictures," descriptive music by Ganz and "Military Polonaise" by Chopin.

Following the program tea was served from a table attractive with spring flowers and lighted tapers. Yellow and green was the color scheme used for the appointments Mrs. Howard Fox presided.

The next meeting will be held May 9 at the home of Miss Hester Robinson, Pavonia. Mrs. Rehder will furnish the program, speaking on "Recent Scientific Adventures"

Student Music Club Meets At Hart Home Sunday

"Composers of the 18th Century Symphonies" was the topic discussed Sunday afternoon when members of the Student Music club were entertained at the home of Miss Mildred Hart, Cedar street Fourteen were present for the program and the business session conducted by Miss Gladys Kerr

Miss Jean Gardner and Joe Pival reported on the topic and led the panel discussion which followed Later they played the recordings of Tchaikowsky's "Fifth Symphony" At the close of the meeting refreshments were served by the hostess The next meeting will be held May 11 at the home of James Thomas, West Third street Gilbert Ireland and Gladys Kerr will furnish the program. Theodore Wendt was a guest present.

Red Jacket

The poppy red sheer wool jacket used in this two-tone suit illustrates the style trend toward botanizing spring wardrobes. New sheer wools come in all garden colors

ASHLAND GIRL MARRIES MANSFIELD MAN SUNDAY

Miss Opal Moore and Robert Powell Exchange Nuptial Vows Before Altar of First Lutheran Church.

BEFORE the altar of the First Lutheran church Miss Opal Moore, Ashland, became the bride of Robert Powell of Mansfield Sunday noon at 12:30 with Rev. G. E. Swoyer reading the double ring service in the presence of a group of relatives and friends. Palms and ferns formed a pretty background for the quiet service.

The bride wore a redingote ensemble of powder blue with navy accessories. Her corsage was of pink rose buds. Miss Alice Weltmer of Ashland, maid of honor, wore a navy blue costume with a corsage of pink roses

Attendant for Mr. Powell was John Gurik of Mansfield.

Immediately following the wedding an informal reception was held at the home of Mr. and Mrs. F. B. Neiman, 18 Small avenue. A wedding cake topped with a miniature bridal couple centered the refreshment table and spring flowers decorated the home.

The bride is the daughter of Mr. and Mrs J S. Moore of Ashland, and Mr. Powell is the son of Mrs. Neiman They will live at the Neiman home for the present while Mr Powell is in army training at Camp Shelby, Miss

Fete Recent Bride At Home Of Miss Dick

Miss Jayne Dick and Mrs. John Esselburn entertained recently in honor of Mrs. Darrell Jarman, the former Jean Dick. The party was given at the Dick home, 129 Bowman street, with the guests surprising Mrs. Jarman with a shower of miscellaneous gifts.

Games were the diversion with prizes being won by Miss Frances Alt, Mrs. Harvey Dent, and Mrs. Richard Ropp, who presented them to the honoree. At a late hour a luncheon was served at one long table decorated with tall lighted tapers and a centerpiece of sweetpeas. Pink and white was the color scheme used and individual corsages of pink sweetpeas and yellow rosebuds were found at each place.

The hostesses gave Mrs. Jarman a gift of furniture The out-of-town guest was Mrs. John Lombardy of Sandusky.

Mrs. Dale Muth Feted Sunday

Mrs. Dale Muth, nee Marjorie Brook, was entertained with a kitchen shower Sunday afternoon at the home of Miss Kitti Bruch, 87 Mendota street Miss Jo Kelso was the associate hostess Eighteen guests participated in social games throughout the afternoon and prizes, which were presented to the honoree, were won by Miss Eleanor Ropp and Miss Marcele Poth. The hostesses poured at the tea table. Spring flowers and white tapers decorated the table, with blue and peach predominating color scheme. Other parties are being planned for the honoree.

MISS ESTHER JENKINS of Mansfield was one of three members of the English department of Ashland college who participated in a program given for the Congenial Coterie club at The Woods, near Ashland, recently. The Ashland group heard Miss Jenkins speak on Archibald MacLeish and his works . . . Mrs. Grace Clum of Auburn, Ind, is a house guest at the home of her sister, Mrs Kathryn Milner, 51 Lexington avenue.

* * * * *

David Hagelbarger, son of Rev. and Mrs. B. F. Hagelbarger, returned to Hiram, to resume his studies at the college there, after spending spring vacation visiting with his parents . . . Mrs. H. F. Leppert and daughter, Joanne, Woodward avenue, motored to Tiffin Sunday to visit Mrs. Leppert's sister, Mrs. D E. Quilter and family. . . . Mrs. Florence Sellars of Bellville and Mrs. A. T. Leedy of Route 13 south, are vacationing at Silver Springs, Fla.

* * * * *

MRS. JULIA MARKLAND of Sidney has been visiting at the home of her son-in-law and daughter, Mr. and Mrs. Harry Albers, 30 Lexington avenue. . . . Mrs. Roy Beck, Park avenue west road, visited in Cleveland recently. . . . Clifford Yarman, son of Mr. and Mrs. W. F. Yarman, Harker street, who was recently appointed staff sergeant in the medical corps at Fort Hayes, spent the week-end with his parents.

* * * * *

Mr. and Mrs. J. G. Wallace, 610 Park avenue west, have returned home after an interesting trip through the South. After a stay in Tampa, they came home by the way of Greensboro, N. C. and Vera Beach where they stopped to visit with friends. While in Florida Mr. Wallace had the opportunity of seeing his favorite ball team, Cincinnati Reds, play. . . . Mrs. L. H. Ackerman of Massillon who had been visiting at the home of Mrs. A. J. Reynolds, West Second street, has returned home. . . . Mrs. Lucille Sternberg of Yellow Springs, a house guest at the home of Miss Hazel Underwood, Barnard avenue, returned to her home.

* * * * *

MRS. MYRTLE AUNGST, South Diamond street, and Mrs. Henry Fox, West Arth street, who have spent the past four week vacationing in Florida, have returned to Mansfield. . . . Miss Betty Austin, who has been studying voice in New York City since last fall arrived home a few days ago to spend her vacation with her parents Mr and Mrs. John Austin 286 Rowland avenue.

Mrs. James Clark Honored at Party At Sowash Home

Sunbonnets in all sizes were used for decorations at the clever party given Saturday afternoon by Mrs. Robert Brollier for Mrs. James Clark, who was Beverly Schwein before her recent marriage Mrs. Brollier entertained at the home of her grandmother, Mrs M L Sowash, Park avenue west road, with 24 in attendance.

The affair was a dessert-bridge party with the guests seated at small tables for the refreshments. Large sunbonnets formed a centerpiece and at each place were sunbonnet cups and powder puff favors When the guests surprised Mrs. Clark with a shower of gifts she found them in a huge bonnet in the color schemes of pink and green which was used throughout.

Score prizes were awarded to Mrs Lillian Kemp and Miss Sue Anderson who presented them to the honoree. The hostess gave her a gift of silver.

On Tuesday evening Miss Jean Shively of Mansfield and Mrs. David Martin of Ashland will entertain for Mrs Clark and Mrs. Brollier, the former Jane Sowash, at the Smaltz home, 634 West Fourth street On Saturday afternoon Miss Marjorie Bolus and Mrs Frank Mengert will be hostesses for a party for the two young women at the Women's club.

FETE PAIR

CRESTLINE—The birthdays of Mrs A. C. Smith and Mrs R. L. Mick were honored when members of the B and R. club presented them with gifts at a meeting of the club last week at the home of Mrs. Mick.

Mrs M N. Reed was a guest for the meeting and bridge was the diversion. May 2 the club will meet with Mrs Smith.

District Posts To Be Held By Mansfielders

Two Mansfield women were elected to executive posts when delegates of the District Past Councilors, No. 4, Eagles lodge, from Tiffin, Galion, Marion, Bucyrus, Crestline, Shelby, Ashland, Bloomville and Mansfield met Saturday evening at the Eagles hall to hold their election of officers Mrs William Beer of Mansfield was named secretary and Mrs. Elpha Kreisher of this city appointed captain.

Retiring president, Mrs Grace Lehner, conducted the election which named the following officers: president, Mrs Frieda Parks, Galion; vice president, Mrs. Eva Parks, Shelby; conductor, Mrs Marie Caldwell, Crestline, warden, Mrs. Annabelle Helsel, Ashland; inside sentinel, Mrs Evelyn Jump, Tiffin; outside sentinel, Mrs Emma Lewis, Galion, treasurer, Mrs. Ruby Bogart, Marion; pianist, Mrs. Minnie Ean-Asbeck, Marion; assistant captain, Mrs. Grace Lehner, Marion A chicken dinner was served at the close of the session at tables decorated with Easter appointments. The next meeting will be held in Marion, June 15.

* * *

SURPRISE PARTY.

Friends and relatives of Mrs Hubert Edwards, 54 Winwood drive, met at her home recently for a surprise birthday party. Luncheon was served at a table decorated with Easter appointments.

EAGLES MEET

CRESTLINE—Thirty members were present at the Eagles Auxiliary meeting last week. Mrs. Russell Fisher, president, was in charge and one new application was read. Nomination of officers will be held at the next regular meeting April 18

SCHEDULE OF EVENTS

TUESDAY

Homemakers' class of the First Christian church—Regular meeting

Scholateers club—Mrs Robert Hartzler, Lexington-Ontario road, hostess.

Alpha class of the St. Matthew's Lutheran church — Mrs Robert Fenner, 115 Penn avenue, hostess.

Federation of Women—Annual business meeting and tea at Women's Club 2:30 p. m Atty Marshall C. Moore, guest speaker, using as subject, "The Trend Away From the Courts"

McLaughlin Women's Relief corps—Meeting at Memorial hall

St. Paul Guild—Mrs. F. C. Jacobs, 211 North Mulberry street hostess. Miss Louise Seybold speaker on "Experiences Abroad"

Chi Sigma sorority — Annual Pollyanna party in charge of Mrs. Walter Upson at Colonial Guest House.

Merry-Gals club — Mrs Peter Messer, Third avenue, hostess.

Valerian club—Mrs Roy Tursel Hoffman avenue, hostess.

Star class of United Brethren church—Mrs Harvey Bowser, 419 Elmwood drive hostess.

Agenda class of the First Methodist church—Meeting at the church parlors for a covered dish dinner following Lenten services at First Lutheran church

Pilgrim Guild of First Congregational church—Sealed program Mrs. Irving Cutting, chairman.

St. Agnes Guild of the Grace Episcopal church—Regular meeting in the undercroft of the church.

URGENT!
To You Who Suffer Periodic
FEMALE PAIN

WHICH MAKES YOU CRANKY, NERVOUS

Hundreds of thousands of women who suffer distress of functional monthly disturbances—headache, backache, cramps, nervousness, pain of "irregularities," dark circles under eyes, a bloated feeling, so weak, "dragged out"—have obtained wonderful relief from such symptoms by taking Lydia Pinkham's Vegetable Compound.

Pink Lydia Compound is made especially for women. Taken regularly thru the month—it not only relieves such distress but aids in build-up resistance against these symptoms. Famous for over 60 years. Worth trying!

There Is Still Time To Have Your Clothes Cleaned For EASTER
BOGNER'S
DRY CLEANING
78 N. Diamond St. Canal 4491

RUPTURED?
If You Are Suffering with a Hernia. It Is IMPORTANT That You Should Have the CORRECT TRUSS!
SEE THE DOBBS TRUSS

- It Holds Just Like the Hand
- It Holds With a Concave Pad
- It Holds Muscles Together
- It Gives Nature a Chance to Heal
- It Will Not Bind or Pinch
- It Does Not Retard Circulation
- It Only Touches the Body in Two Places
- It Can Be Worn While Bathing
- It Is Sanitary . . . It Is

A TRUSS YOUR DOCTOR WILL O. K.

STRAPLESS • BULBLESS • SSLESS BELTLESS • DOBBS TRUSS

FOR MEN, BOYS, WOMEN and CHILDREN!
MR. DOBBS, HERNIA SPECIALIST, will demonstrate the DOBBS TRUSS all day Wed. and Thurs., April 9 and 10.
Lautsbaugh Pharmacy
PRESCRIPTION SPECIALISTS
8 S. Main St. Canal 3218

If You Don't Know Furs . . . Know Your Furriers
Klein's FURS
Approved Dry Cold
FUR STORAGE
2% of Your Own Valuation
Gorgeous **FUR JACKETS** For Only $20.00 up
142 Park Ave. West
Canal 4560

To Those Who Must Count Funeral Costs . .

Many families still are faced with necessities arising out of reduced incomes.

It is a matter of importance to all, but particularly to people who must count the costs, that Finefrock Funeral Service can meet this need. We have a large display of caskets with prices to meet the requirements of every family.

For Public Information We Print

This Record of Our Charges

For 500 Consecutive Adult Funerals

17 Funerals cost	$100 or less
84 were from	$101 to $200
109 were from	$201 to $300
133 were from	$301 to $400
121 were from	$401 to $500
22 were from	$501 to $700
14 were more than	$700

The costs shown cover our entire charges The only further cost of these funerals was the amount paid to the cemetery for the grave.

You are invited to come and obtain complete facts about funeral service and its cost.

FINEFROCK Funeral Home
100 W FOURTH ST — MEMBER National Selected Morticians — CANAL 4444 or 3100

IT'S MAURICE for Your Lovely EASTER PERMANENT!

MAURICE TONIQUE
HAIR-BATH IN OIL
Hair bath in oil is actually what you get in this magnificent permanent wave Creates smart, new curls and waves—lovely to look at.
Offered Complete At Only **$2.50**

MAURICE DELUXE
PERMANENT WAVE
A gorgeous permanent which produces adorable curls . . . Waves can easily be pushed up with a damp comb.
Offered Complete At Only **$1.95**

MAURICE Beauty Shop
46½ N. Main St.
Entrance Next to Goldsmith's

Permanent Waves $1 to $10
Beauty Aids 25c
Beauty Center
MANSFIELD'S FINEST
66½ N. Main St. Canal 3118
NO APPOINTMENT NECESSARY

WARNER Beauty College
Enroll Now for Spring Class
67½ N. Main St. Canal 4461

LINCOLN LAWN GRASS .....lb. **29c**
The Grass with a Reputation
CAREK FLORIST
Farmers Bank Bldg. Canal 3696

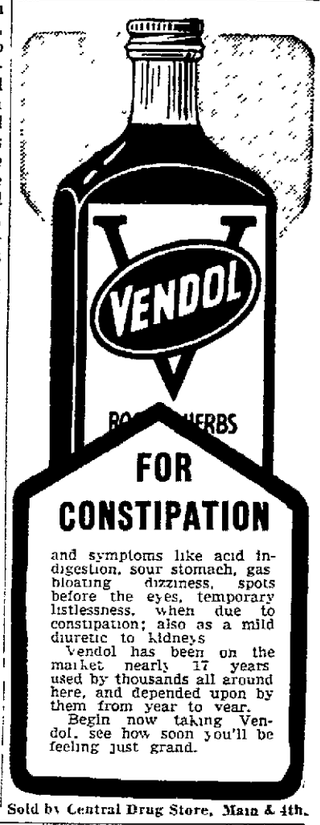

and symptoms like acid indigestion, sour stomach, gas bloating dizziness, spots before the eyes, temporary listlessness, when due to constipation; also as a mild diuretic to kidneys

Vendol has been on the market nearly 17 years used by thousands all around here, and depended upon by them from year to year.

Begin now taking Vendol, see how soon you'll be feeling just grand.

Sold by Central Drug Store, Main & 4th.

The H. L. Reed Co.
The Old Reliable

Juniors Will Be "White Collar" Girls This Easter . . .

Navy and Black
JUNIOR COATS
With white collars, and white collar and cuffs will lead the junior parade.
They're Fitted, Fashionable and Well Tailored
$16.95 and $19.95

For Those Who Prefer a Smartly Tailored Coat without Contrast . . . We Have Them with Self-trim

Sizes 9-11-13-15

NewspaperARCHIVE® NewspaperARCHIVE®

Sagging Jaw Needs Treatment

By MME. QUI VIVE

Women hate wrinkles, mainly because furrows date them. But some of those little finger marks of Time are not disfiguring One often sees twinkly wrinkles around laughing eyes; they are rather fascinating. They come and go as if they were playing facial tag. They appear when a woman laughs, hide themselves away when the flesh smooths out.

But furrowed throat and sagging jaws lines no woman can abide. And there is the underslung extra chin that once was firm but now is fleshy crepe. That's bad too. It quivers and quavers. No woman should permit such a state of affairs to prevail. She should have nipped all that beauty havoc in the bud. She should have sought professional attention if she didn't know what to do for herself. Prevention is easy, but restoring depleted tissues is a tough job; in many cases it is impossible.

Years hence, when women will be more mindful of health needs, middle-aged and elderly women will not be cursed with flapping, crinkled throats or necks that have tobogganed into a state of debility. Women of the future will exercise emotional control. They will eat properly and at regular hours, get plenty of sleep, find outdoor life more pleasureable. There will then be a slump in the beauty industry.

Here is what should be done when the southern portion of the feminine phiz has lost firmness.

Devote ten minutes every night to this ritual; that is little enough time to give to your beauty chores.

Stand tall, hands on hips, chin on the level, teeth tight together. Turn the head slowly to the side, taking a deep breath, expanding the chest. Exhale as the head is brought back to first position. Ten times to one side, ten to the other. Chin on the level, throw the head back slowly, pulling hard on the muscles of the throat and chest. Do this fifteen times.

Spread on a heavy massage cream, working upward from the collar bones, sliding flattened fingers over the jaw line.

Place the finger tips on either side of the chin, go upward to the corners of the lips with a rotary movement If there are lines from nostrils to lip tips, include the flesh there

Stroke from chin to the ears, from chin back of the ears. Press deeply into the flesh so that the underlying muscles will be stimulated by accelerated blood streams. By this time the flesh should be glowing.

Place finger and thumb in the middle of the throat, sweep outward with each one While the cream remains on, frisk an ice cube over the glowing skin. In the morning bathe the face with cold water and apply an astringent. Witch hazel will serve

BARCLAY ON BRIDGE

BY

Shepard Barclay

"The Authority on Authorities"

CASH HONORS AT START

Before embarking upon a cross-ruff, a declarer should cash any top honors he holds in the remaining side suit. Otherwise one of the defenders may manage to discard in that suit and then be in position to do some ruffing on his own hook when those honors are eventually led. Disregard of this principle has cost the loss of plenty of contracts by declarers who are impatient to get their cross-ruffing under way.

North: ♠ A K 10 7 2 ♥ A 4 3 2 ♦ A K 4 ♣ 5

West: ♠ 8 6 5 ♥ Q J 9 7 ♦ 6 5 ♣ J 6 ♣ K 8

East: ♠ 3 ♥ K 10 ♦ Q 8 5 3 2 ♣ Q J 9 7 3

South: ♠ J 9 4 ♥ 8 ♦ 10 9 7 ♣ A 10 6 4 2

(Dealer: South. East-West vulnerable.)

South	West	North	East
Pass	Pass	1 ♠	Pass
2 ♠	Pass	4 NT	Pass
5 ♦	Pass	5 NT	Pass
6 ♣	Pass	6 ♠	

After East led the club Q against this contract, the declarer saw right away that he could trump clubs in his own hand and hearts in the dummy. So with no further ado, he set sail upon his cross-ruff. He took the first trick with the dummy club A, ruffed the club 2, laid down the heart A, ruffed the heart 2, ruffed the club 4, West discarding a diamond, then the heart 3. When he disregarded the danger of West's discard and led the club 6 for a third ruff of the suit, West threw off his second diamond and the contract was doomed. There was no longer any way for North to keep West from ruffing one of his diamond honors, in addition to which he had to lose a diamond trick to East. So he was down one.

How easy it would have been for North, after winning the first trick with the club A, to rake in his diamond tops before starting his cross-ruff. Or he could have avoided that style of play entirely, by merely ruffing out his own three losing hearts, using the diamond tops for entries to his hand, and then winding up with a bunch of trump tricks. Either of these procedures would have limited his losses to a single trick in diamonds.

High Style Fashions, Fancy Work

COPR. 1940, NEEDLECRAFT SERVICE, INC.

HOUSEHOLD LINENS PATTERN 2711

Every smart housewife has "His" or "Her" towels today. Here are enough motifs for an entire dozen in three different designs. Make them in a color with black or in varied colors. Pattern 2711 contains a transfer pattern of 12 motifs averaging 5½x6¼ inches; materials required, and illustration of stitches.

Send 10c in coin for this pattern to The Mansfield News-Journal, Needlecraft Dept., 82 Eighth avenue, New York, N. Y. Write plainly pattern number, your name and address.

By MARIAN MARTIN

The shirtwaister is a "just right" mode for every woman—slimster and not-so-slim! Pattern 9448 is an especially attractive style designed by Marian Martin.

Pattern 9448 may be ordered only in misses' and women's sizes 12, 14, 16, 18, 20, 30, 32, 34, 36, 38 and 40. Size 16 requires 3⅛ yards 39 inch fabric.

Send 15 cents in coins for this Marian Martin pattern. Be sure to write plainly your size, name, address, and style number

Send your order to The Mansfieldfield News-Journal, Pattern Department, 232 West 18th street, New York, N. Y.

"Pitfalls of Love"

(A Sequel to Marriage Meddlers)

By ADELE GARRISON

"There's gratitude for you!" my husband intoned bitterly. "Giving you an alibi all ready made!"

"I'll manufacture my own, thank you," I told him saucily, and then I turned back to Helena.

"You understand, don't you," Helena?" I urged, "that I just couldn't wait another minute to telephone and find out how the children were"

"But I still don't see," she protested, "why you didn't use our telephones as soon as you came in."

"I do." Ronald came to my aid swiftly. "Everything was so upset here, with Carol's headache and my brain storm, that I don't wonder Aunt Madge didn't feel like injecting a telephone call into the mess. And I think, if we'll keep still, she has something to tell us."

"Just my reason for having to leave so suddenly," I said, and then went on swiftly with my explanation. But I was conscious of Ronald's intent attitude, and his rapt interest in what I was saying.

An Important Task.

"When I telephoned home to find out about the children," I began, "my father answered. He had ben wanting to get in touch with me for hours, he tolds me, and asked me if I could possibly get into New York tonight, as there was something most important he wished me to do in the city tomorrow morning."

"You know when father wants anything done, he doesn't wish any delay about it," I went on, and Helena nodded in acquiescence.

"I know," she said, and I hurried on.

"We looked up trains at once," I said, "found that I could get one at eight o'clock—and telephoned him again that I could make it."

"Thus nicking the bank roll materially," my husband put in solemnly, but I loftily ignored him.

"Helena, dear, you do understand how I hate to rush off this way, don't you?" I pleaded, conscious that I was uttering my greatest tarradiddle of the day. For I was wild with the urge to get to Mary and find out what was hidden between the lines of the odd letter Marion had sent to Ronald.

"Of course, darling," she said promptly, and rising from her chair, turned toward the door with her usual leisurely graceful movements, which, however, mask much competency.

"I'll speak to the cook and hurry dinner up a bit," she said. "But you'll have plenty of time anyway."

"I know that," I said smiling at her, and when she had left the room, Dicky put a lazy inquiry.

Ronald's Question.

"Anything in the way of bagtoting you want done before dinner?" he asked.

"Nothing," I said, "just now I'll just slip up to my room now, and freshen up for dinner. Then you may take one bag down if you like. I'll want the smaller one until the last minute," I added, with a remembrance of the lace collar and cuffs which I wished to add to my street costume for dinner, and take off again before I started on my journey.

"Just call me when you're ready," he said, but Ronald interposed a swift amendment.

"I'm going upstairs now anyway," he said, "and if you'll just breathe my name from your door when you're ready I'll be on the spot for any errand you wish."

He held out his hand, and assisted me to rise, then slipped it beneath my arm and escorted me out of the room But once outside, with the door closed, he stopped and faced me tensely.

"What did your father say about that letter?" he asked hoarsely "I suppose you told him about it"

(Continued Tomorrow)

NEURALGIA
Capudine acts fast because it's liquid, relieving pains of neuralgia quickly, pleasantly. Soothes upset nerves Follow directions on label. All druggists. 10c, 30c, 60c bottles
Liquid CAPUDINE

HOROSCOPE

By GENEVIEVE KEMBLE

For Tuesday, April 8.

A DAY of progress and opportunity may be read from the dominant planetary aspects. While there may be some friction, anxiety, duplicity with want of cooperation from those in high places, there is nothing portended which may not be offset by the advent of a surprising and quiet unlooked-for opening which may eventually lead to advancement, pleasure and probably unusual adventures This may concern the emotional or romantic life as well as business prospects. The higher creative faculties are under splendid stimuli for original work.

If It Is Your Birthday.

Those whose birthday it is may look for a progressive and promising year, with sudden openings that hold gainful, constructive and pleasant culminations. The inventive faculties are under fine auspices for accomplishments along original lines. While there may be some minor friction, opposition and imposition, on the whole affairs should move into pleasant places, with romance and adventure among the fulfilled wishes.

A child born on this day should have excellent opportunity for expressing its creative talent and originality, with much genius in inventive, literary and artistic lines. Romance, adventure and unusual experiences bring pleasure.

Tomorrow's Problem.

North: ♠ 10 7 4 ♥ 10 8 4 3 ♦ K J 8 7 ♣ 6 3

West: ♠ A 9 3 ♥ K 2 ♦ Q 4 3 2 ♣ A 10 8 7

East: ♠ 8 6 5 2 ♥ Q J 9 6 ♦ 10 ♣ K J 5 4

South: ♠ K Q J ♥ A 7 5 ♦ A 9 6 5 ♣ Q 9 2

(Dealer: North Both sides vulnerable.)

In a match point duplicate tournament, if South bids 1-Diamond on this deal, West doubles, North bids 2-Diamonds and all pass, what type of defense should West launch?

KROGER

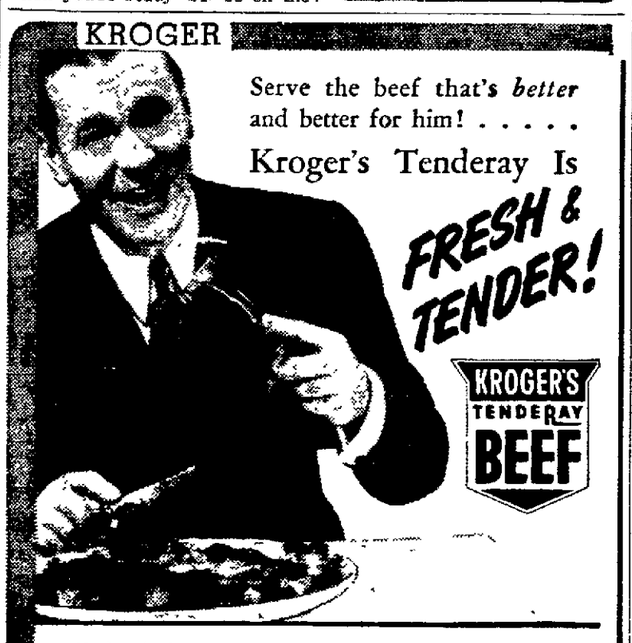

All food, beef included, is best when it's *Fresh!*

TENDERAY SPEEDS UP NATURAL TENDERING 14 TIMES, OUTMODES WASTEFUL AGEING, CONSERVES VALUABLE JUICES, REDUCES LOSS OF NATURAL VITAMINS. KROGER'S TENDERAY IS THE WORLD'S ONLY GOVERNMENT PATENTED METHOD OF TENDERING FRESH BEEF.

GRADE FOR GRADE, NO OTHER BEEF SO FRESH CAN BE SO TENDER! THIS CLAIM CANNOT BE TRUTHFULLY MADE FOR ANY OTHER BEEF.

GUARANTEED TENDER! ALWAYS POPULAR PRICED! SOLD EXCLUSIVELY BY ALL KROGER MEAT MARKETS!

Rib Steaks Lb. 35c

CHEESE. Fresh Cottage Cheese, lb. 10c
HADDOCK. Genuine Fillet Haddock, lb. 18c
PERCH. Ocean Perch Fillets ....lb. 23c
HERRING Fresh, Boneless ..lb. 25c
CAT FISH. Ocean Cat Fish Steaks lb. 28c

Tuna Fish Standard Quality—Crated 2 cans 23c

Dressing Kroger's Embassy Salad Dressing Qt. Jar 21c

Clock Bread Twisted and Sliced Loaves 2 20-oz. Loaves 15c

ORANGES Florida Giant Size doz. 29c

RADISHES, SHALLOTS BEETS or CARROTS Bch. 5c

FRESH SPINACH or FRESH KALE Lb. 5c

KROGER GUARANTEED BRANDS

Sale! Reg. to 19c Wash Goods 10c yd

80 square percales and novelty sheets. 1 to 10 yd. lengths.

KOBACKER'S SAVES YOU MONEY

OIL SILK Umbrellas $1.00

Newest spring patterns and colors. Smart handles.

JUST UNPACKED! OVER 100 LOVELY, BRAND NEW

BABY CHENILLE BED SPREADS

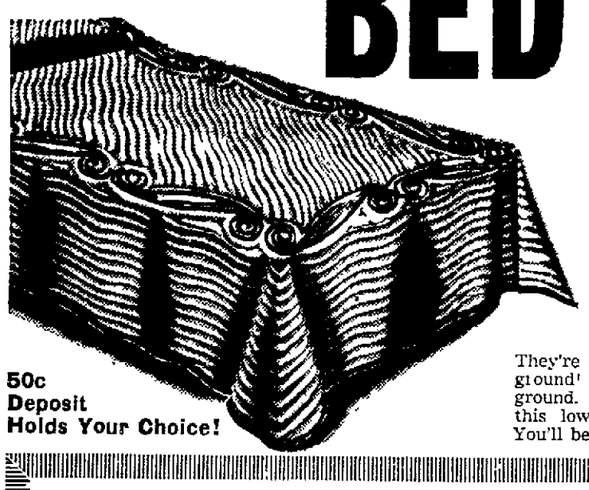

Full Bed Size $3.98 Reg. $5 Values!

50c Deposit Holds Your Choice!

They're as new as tomorrow! So closely tufted you can scarcely see the ground! Beautiful multi-colored designs! Dyed or white heavy sheeting ground. Positively the finest assortment of spreads we've ever offered at this low price! They're new! They're different! They're outstanding! You'll be excited too when you see them! Don't miss it!

These Will Do Wonders For Your Windows and Home!

SOFTONE CURTAINS

RUFFLED OR TAILORED

36 Inches Wide 2 1-6 Yards Long $1.00 Pair BUY NOW ON LAY A WAY

In Colors You Love to Live With!

● PUFF BLUE ● BURNT ROSE ● BUD GREEN ● MELON PINK ● BUTTERCUP AND LILAC

Crisp! Fresh! Fluffy! Luxurious!

Now! Spruce up your home for spring with these lovely new softones! Alternating rows of white and colored dots Nationally advertised! Ready to hang Be the first to have them in your home and hear the "ohs" and "abs" of your many friends

Select them now! A small deposit holds your choice.

Look! Fashion Leaders On a Budget In This Amazing

RUG EVENT

All Wool Faced 9x12 Axminsters!

Nationally Famous Mohawks

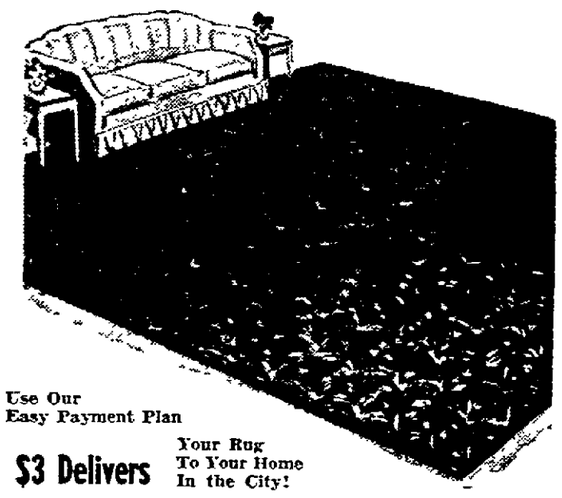

$29.95 Compare! Buy Now!

Use Our Easy Payment Plan

$3 Delivers Your Rug To Your Home In the City!

PURCHASED BEFORE THE PRICE RISE! YOU SAVE!

So you know just what you want in a rug . . . but fear it would cost "like furiation" . . . Here's our answer . . . IT WON'T! We've just received a new lot of magnificent rugs . . . with every 1941 note of fashionable styling sounded clearly and beautifully in triumphant tones of color. All wanted styles, colors and patterns. Some are popular bordered rugs, others the new borderless type.

IMAGINE! Over 400 For Your Selection! Lovely New Easter

BLOUSES

All at One Low Price!

● Satins ● Crepes ● Jerseys ● Sheer Cottons ● Sheer Rayons

$1

● Soft Pastels ● High Shades ● Stripes ● Prints ● White

Select from frilly feminine styles or strictly tailored models. Long or short sleeves. Clever collars in types to suit your fancy! All washable and carefully made Sizes 32 to 40 and 42 to 46 Extra space! Extra salespeople.

NEWSPAPERARCHIVE®

Mansfield News-Journal

AN INDEPENDENT NEWSPAPER

MANSFIELD, OHIO, MONDAY, APRIL 7, 1941.

"Labor Omnia Vincit." Labor conquers all things. That is, when it works.

Harassed Britain finally "found herself" and settled down to business. When will America do likewise?

There is also the unhappy contemplation of what would happen if strike shutdowns of industries turned out to be permanent.

Police Powers for Highway Patrolmen

A STRANGE situation has arisen in connection with legislative procedure toward enactment of a law to meet emergencies that may arise during the absence of national guardsmen from the state.

Bills under consideration would provide for the creation of home guard units and increase the personnel of the state highway patrol. Committees and sub-committees now have various provisions under advisement and some action is anticipated within another week.

An odd phase of the highway patrol bill has to do with proposed amendments, one being to extend full police powers to highway patrolmen and the other to grant the same powers in all emergencies EXCEPT STRIKES.

Just why such an exception is sought is not clear as right-thinking members of labor organizations — constituting a dominating majority in these groups—would surely not wish to argue for suspension of laws requiring orderly conduct at all times or to sanction the personal violence and destruction of property sometimes indulged in by a few hot-heads at strike scenes.

The privileges accorded to minorities, under the processes of government, can at no time be safely construed as granting rights to violate laws or to accord exemption from policing, in the event of need.

Recent occurrences in other states should serve to awaken Ohio legislators to the urgency of quick action along this line—and the active support of all law abiding citizens may be confidently anticipated.

Up-To-Minute News In Sunday Paper

YESTERDAY'S News-Journal provided a convincing demonstration of the need for a seven-day local newspaper in order to give its readers opportunity to keep in touch with momentous world happenings, as well as to be fully informed on events of city, vicinity, state and national interest.

With telegraphic news service available hours later than could be used in other newspapers reaching Mansfield, the Sunday News-Journal was enabled to give its readers a detailed account of the German invasion of Yugoslavia, with sidelights on the implications of that important move, which may have direct bearing on the final outcome of the war and the length of time that will be required to defeat the Axis powers.

The News-Journal appreciates the complimentary comments made by many readers on the completeness and attractiveness of yesterday's issue and is gratified to note the steadily increasing interest shown in the Sunday paper, which is reaching into a large circulation area in surrounding counties as well as being welcomed into practically every home in Mansfield and immediate vicinity.

It will continue to be the constant effort of those who serve in all departments of The News-Journal to make this a complete, interesting and dependable newspaper EVERY DAY OF THE WEEK—a newspaper that will reflect creditably on the fine city and community of which it is proud to be a part.

Avoiding Unnecessary Risks

CUSTOM prescribes that the president of the United States shall not travel by airplane, while occupying that office, and all presidents have thus far complied with this restriction.

The idea seems to be that air travel involves greater risk than some other available means of transportation—and that a president should not subject himself to any avoidable danger.

But it may also appear that such persons as Dr. George W. Crile, noted surgeon, who narrowly escaped death in a plane crash in Florida last week, should likewise safeguard themselves in every way, so as to extend their service to mankind as long as possible.

While air travel is steadily becoming more commonplace the conclusion cannot be escaped that persons whose lives are particularly valuable, from the standpoint of their service to the world, might well forego the lure of airplane trips in consideration of their obligations to others.

Foreign and Domestic Propaganda

THE postoffice department seems to be doing a good job on pernicious foreign propaganda. All foreign printed matter coming into the country in carefully inspected and anything seriously objectionable is destroyed or given to the F. B. I.

But that isn't complete protection. The most clever propaganda, and some of it as objectionable as any of the foreign stuff, comes from sources right here in the United States. It is usually in the form of pamphlets or leaflets which tell how wonderful life is in totalitarian countries, and suggest that there is less opportunity and idealism in America. Young people of high school age are especially liable to be fooled by this sort of trickery.

Spare-Time Study of Spanish

WALL STREET is taking up the good neighbor policy in a big way. At least, workers in the financial district—dignified executives, pretty typists and all grades of employers and employes in between—are studying the Spanish language in their spare time.

Some one had the bright idea of opening a downtown school for this purpose. The first three lessons were free. The response was immediate. More than 300 persons enrolled within a week.

One of the school's attractions is its location and the hours that classes meet. There are sessions at 1:15, 5:45 and 6:45 on Mondays, Wednesdays and Fridays. Stenographers and bankers can have their lessons without traveling long distances to and from class after work or in the evening.

Jack Warwick, Toledo Blade paragrapher, is distressed by the unhappy thought that "if we had our lives to live over we might do worse."

THE GEESE THAT LAY GOLDEN EGGS

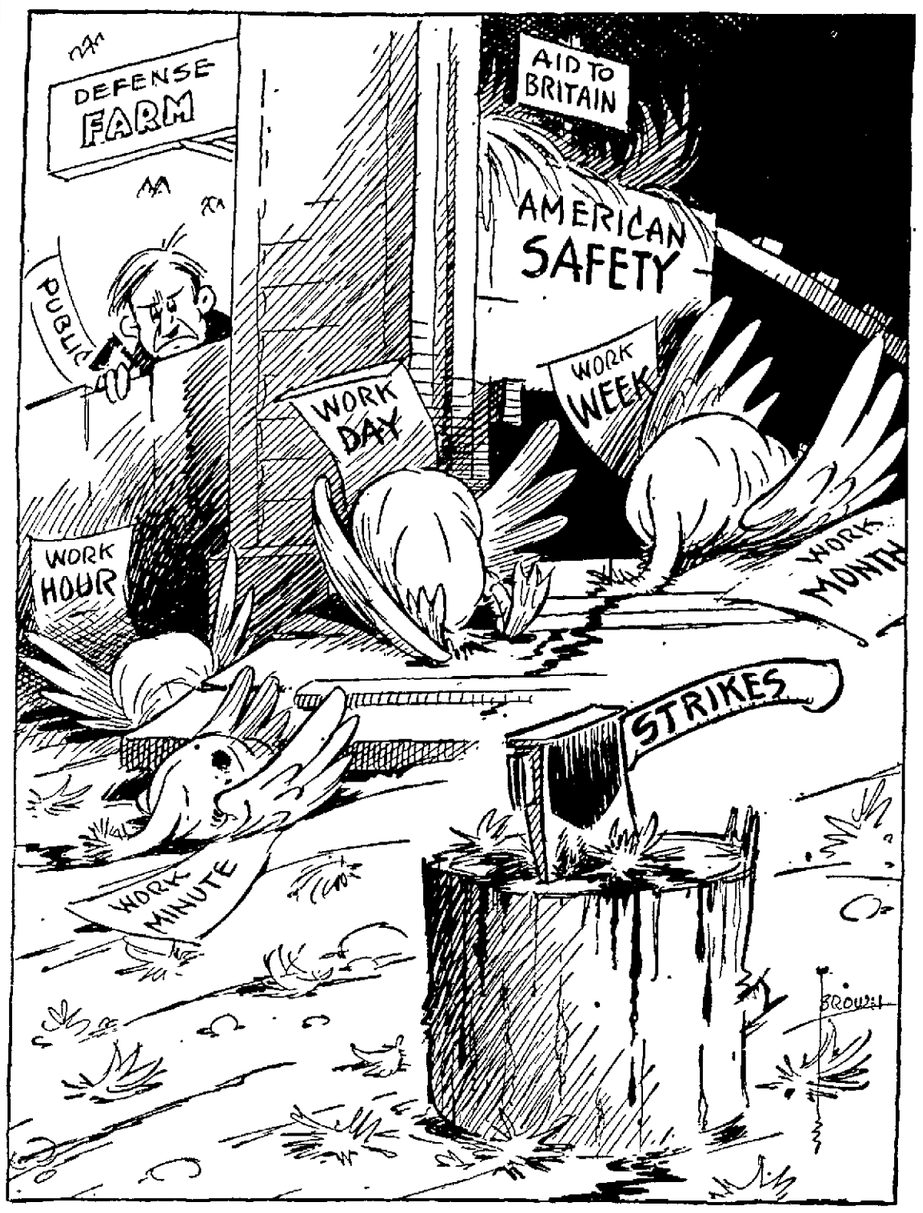

Army Life Has Changed Greatly

—By JACK STINNETT

WASHINGTON—So rapidly is the United States Army changing that a lot of the old-timers have very little jump on some of the trainees.

"Just what are some of the changes?" I asked a colonel through whose hands almost all new regulations pass.

"Man, man," he exclaimed, "I wouldn't know where to start to tell you. There are literally hundreds of them. Think what happens when the cavalry becomes mechanized, when tank corps and parachute corps and ski corps are set up. The widened use of the semi-automatic rifle alone calls for changes in drill regulations, changes in firing range regulations."

The colonel's right. The further I dug into the changes in our army, the more complex the story became until it was a mass of detail that would have even a straight-thinking old top sarge dizzy. But without going into all that, these changes seem to fall into various trends and the trends can be demonstrated.

* * *

Informality Prevails.

FOR instance, the army, without relaxing its emphasis on duty and the prompt execution of orders, is probably more "informal" than it ever has been. There's the matter of the hand salute. A very recent regulation reads: "When off duty and when you are not in a (military) camp post or station, the salute is optional unless you are addressed by an officer."

No more of that jerking to salute every time you pass an officer on the street, unless you just feel that way about it.

There's another order which illustrates this point: 'During the present emergency (gun) salutes and honors usually rendered army officials will not be given unless requested by those officials in advance of their arival at any camp, post or station."

In other words, if the general wants to hear the guns boom in salute on his arrival, he has to ask for it.

* * *

The New Fashions.

THE army's going in for comfort, too—comfort in clothing. This started more than a year ago and is progressing constantly. For instance, in the field uniform, there's no more puttering with wrap-puttees. The new canvas puttees are short, comparatively loose and the long loose trousers are tucked into them and bag over the top.

For garrison duty (and on leave) the boys wear trousers. The coats, over-coats and field jackets all have "bellows backs" for free arm action.

Gone are the old choker collars. And in this man's army, for the duration, at least, there are no dress uniforms.

Chow has become so modernized and vitamized that the bean growers have been protesting. The army and beans have fought together for generations but it's likely now that the trainees will get their discharge without any greater familiarity with the bean than they had when they left home.

* * *

1-2-3 Go!

THE army still has its 1-2-3 method of training. It's (1) explain; (2) demonstrate; (3) execute—and on this last, over and over, until the soldier is letter-perfect. But the new army has a new method for 1 and 2. It's motion pictures. Already the army is using more than 50 training films and the number is increasing rapidly. They run the whole gamut of training from how to bombard an airdrome to the care and feeding of animals.

I have written before of the new army's recreation and entertainment, but it is worth mentioning again. Picture shows, dances, hostesses, 3.2 per cent beer, lending libraries, photo studios where the boys can get pictures taken to send to the folks back home.

Dig out any old, gray-thatched veteran of other days, take him through a day in the life of a rookie today and he'll tell you certainly: "Army life sure ain't what it used to be."

Health and Diet

Doctor Notes Changes In Medical Practice.

—By LOGAN CLENDENING, M. D.

WE ARE reminded by the scholarly and thoughtful address by Dr. Henry E. Sigerist, of Johns Hopkins University, of the fact that changing conditions in disease required changed methods of practice.

The physician of fifty or seventy-five years ago had an entirely different set of patients from the physician of today. If we can imagine the physician of today going into the office of a physician seventy-five years ago in the middle-western part of the United States, it is quite possible he would not know what to make of a great number of the patients. On many of the calls which he would make, he would meet patients whose ailments would be a complete mystery to him.

Agues and Fevers.

After the Civil war, with the rapid expansion of our country, people settled in regions where many kinds of infectious diseases attacked them. These were agues and fevers. I doubt if there are many physicians today, except in the extreme South, who would be competent to treat a case of malaria, which was a regular experience of our predecessors seventy-five years ago. Yellow fever would hardly be recognized, let alone treated by the modern physician.

Preventive medicine — public health activity—has caused these diseases to disappear. Consequently, more people are reaching the middle-age period of life and the diseases with which the modern physician deals are mostly chronic disease of the heart and the kidneys and arteries. His predecessor would be just as lost in the modern physician's office as he would be in his predecessor's.

Besides this, we have found that the individual physician cannot handle successfully a great many diseases. A striking example of this is tuberculosis. Tuberculosis will never be entirely eradicated unless public health surveys of the entire population are made and the infected individuals are put in hospitals, where they are prevented from infecting others and where they are healed and cured in a modern scientific manner. It is plain common sense that if the person with tuberculosis cannot afford this form of treatment, it must be provided for him.

Public Health.

It is a matter of controversy just how many diseases should be handled in this public way. Industrial diseases, I think everybody agrees, should be handled by organized public health doctors, whether they are employed by the state or by the industrial concerns involved. A great deal of the training and feeding of infants and children must be taken over as a public health measure.

As a consequence of these changes, the position of the physician in modern civilization is inevitably changed. The old-fashioned individual doctor can only survive sporadically.

The chief cause of disease is still poverty, with all its consequences — slums, malnutrition, prostitution, alcoholism and crime. The solution of these problems is only partly medical. The physician must begin to be a sociologist. Doctor Sigerist thinks that medical schools are behind times in not providing instruction in social problems.

Looking Back

TWENTY YEARS AGO TODAY

Thursday, April 7, 1921.

Lot at northwest corner of East Third and Diamond streets was leased for filling station.

Schroer Furniture store was being re-decorated and re-arranged.

Dr. R. R. Barrett was elected president of newly formed Northside Community club.

Dr. and Mrs. W. E. Loughridge returned after spending winter in California.

Albert Edward Wiggam, lecturer, was final number of Union Lyceum course.

Miss Anna Mayer and Ralph Shively were married by Rev. E. M. McMillin.

FIVE YEARS AGO TODAY

Tuesday, April 7, 1936.

Earl C. Snyder was elected dictator of the Loyal Order of Moose.

Mrs. Emma Young was chosen president of the Dolly Madison club.

Son was born to Mr. and Mrs. Floyd Huffman.

Paul W. Williams secretary of the Chamber of Commerce, was guest speaker at C. of C. meeting in Bellevue.

LaVergne Stone of Mansfield a student of Ashland college, was traveling over the state with the school's gospel tour.

TODAY IN HISTORY

The diplomatic correspondence between U. S. Minister Charles Francis Adams and Lord John Russell the prime minister of England regarding the "Alabama Claims" was begun in London on April 7, 1865.

LIFE'S LIKE THAT

"I told my girl I was joining the army and she cried on my shoulder."

Washington Merry-Go-Round

Labor Secretary on Vacation Trip As Strike Situation Grew Worse

—By DREW PEARSON and ROBERT S. ALLEN

WASHINGTON—The national mystery as to why the long Allis-Chalmers strike was not certified to the new National Defense Mediation Board before rioting broke out can now be clarified; also why the coal mine dispute was not certified before the operators and United Mine Workers deadlocked. The answer lies with Madame Secretary Perkins and John R. Steelman, chief of her Conciliation Service.

Miss Perkins was sunning herself in Arizona, and when she finally left for Washington by a leisurely rail route, her office could not reach her for more than 24 hours.

During her absence, Steelman balked at calling in the board created especially for such disputes, because of a desire to win personal kudos for himself as the man who settled them. Two years ago he settled a coal dispute and got a public pat on the back from the president. So he was not averse to a repeat performance.

On the basis of the Mediation Board's high record of success, there is little doubt that if it had been called in promptly the Allis-Chalmers rioting and the mine shutdown could have been averted.

Defense chiefs wanted the Allis-Chalmers case turned over to the board immediately after the strikers rejected the Knudsen-Knox demand that the plant be reopened. So when the street fighting broke out, defense pressure for board intervention intensified.

And for a time last Wednesday—the day Miss Perkins finally got back on the job—inside word was that the order would be issued. But before it was issued, Steelman got to Madame Secretary, and all that day she did nothing.

As a result, the house of representatives, which previously had vetoed a probe of the defense labor situation, reversed itself that afternoon, and by a vote of 324 to 1 approved a sweeping investigation. Congressmen make no secret of their intention to grill Miss Perkins about her handling of the problem.

* * *

Coal Fiasco.

STEELMAN'S insistence on trying to be the "hero" of the coal dispute also played into the hands of John L. Lewis.

Lewis was vigorously opposed to calling in the Mediation Board. His secret hope was to force Roosevelt to invite him to the White House and ask his aid to settle the controversy. Intervention by the board would end any chance of that.

Defense chiefs, being apprised of Lewis' plant, wanted the case certified to the board last Monday before the old contract expired and before Lewis could order the mines shut down. The idea was to take the initiative out of Lewis' hands and place it with the government as an impartial arbiter. Also it was argued that the board was created not only to settle strikes but to avert them.

However, Miss Perkins was out of town. Also Roosevelt was out of town. And Steelman refused to surrender the limelight and let the Mediation Board step in—despite the fact that he had got nowhere in avoiding the coal stoppage.

By the time the president and his labor secretary got back to their desks the strike was under way and Lewis, with a ferocious waggle of his bushy eyebrows, was thundering that he would not permit the Mediation Board to intervene. Steelman had given him his opening and aroused anew his hopes of forcing a White House invitation.

Note—Miss Perkins' sudden midnight certification of the Allis-Chalmers case was at the direct instigation of the president himself, after a private talk with Associate OPM Director Sidney Hillman.

* * *

Danger at Gibraltar.

MOST startling information regarding Hitler's secret strategy to bottle up the British fleet inside the Mediterrancan has just leaked out from Spain. There, the Nazis have arranged with Dictator Franco to rush a total of 120 giant 14-inch guns down to Gibraltar when the signal is given.

The guns were manufactured by the famous French munitions firm of Le Creusot and were used in the Maginot Line. But the Germans have now taken them out, and offered them to Franco. At first Franco demurred, said the presence of guns in Spanish soil would open him up to retaliation from the British, would spoil his chances of getting food and supplies from the United States.

So it was arranged to keep the guns on the French-Spanish border. They are mounted on railroad cars ready to be rushed down to the Straits of Gibraltar. Overlooking no detail, the Nazis have even put a second set of wheels on the flat cars for use on Spanish railroad tracks, which have a different gauge than the French.

Fourteen-inch guns are a match for the guns on most battleships and are far more powerful than the eight-inch guns used on cruisers. So military strategists believe that 120 of these monsters, able to fire clear across the straits to Africa, probably could cork the western end of the Mediterranean, to say nothing of pounding Gibraltar into a shambles.

Of course, closing Gibraltar would not mean much without a simultaneous attack upon Suez, but this is what Hitler always has planned to do after taking Salonika.

Note—Despite Franco's well-known friendship for Hitler, the state department has favored food and relief shipments for Spain; also OK'd a $13,000,000 Export-Import Bank cotton loan to Spain. A larger loan of $100,000,000 was considered but not approved.

* * *

Mail Bag.

G. C., Palo Alto, Calif.—Out of a total of 82 German ships in Latin American ports at the outbreak of the war, only 35 remained when the sabotage and seizure operations began last week. The rest had left port, and had either returned to Germany or had been sunk or scuttled in an attempt to return . . . **G. S. W., Pittsburgh** — According to the Czech minister in Washington, 100,000 Czechs are in concentration camps and at least half a million in Nazi labor camps.

* * *

Merry-Go-Round.

WHEN Mrs. George H. Earle, wife of the U. S. minister to Bulgaria, walked into the Jackson Day dining room in Philadelphia, the orchestra struck up, "It's A Long Way to Tipperary" . . . When newsman Masuo Kato of the Japanese Domei News Agency returned to cover the state department after eight months leave in Tokyo, Secretary Hull greeted him: "Glad to see you back; come in and see me anytime" . . . Clarence Dykstra was born in Holland, came to this country at the age of one year . . . TVA has built a portable cottage which can be assembled by a crew of four men in four hours. The cottages are designed for workers temporarily employed in construction camps.

DAILY BIBLE THOUGHT

And the high priest said, I adjure thee by the living God that thou tell us whether thou be the Christ the Son of God. Jesus saith unto him, thou hast said: nevertheless I say unto you, Hereafter shall ye see the Son of man sitting on the right hand of power, and coming in the clouds of heaven.—Matt. 26:63, 64.

Man About Manhattan

—By GEORGE TUCKER

NEW YORK—The years go by so fast, Sugar, they leave you a little dazed. They really do. Like today. Today I pulled a paper out of the catch-all of my desk, and when I opened it, it brought back a windy and rainy September day of 1934. It didn't seem possible. It was a mimeographed sheet handed me by Police Commissioner Valentine one bleak, chilly day when we should have been having Indian Summer, but weren't.

I had gone down to the Greenwich police station because my editor had said, "Get on down there. It's going to break. It's going to break, now."

* * *

SO I GOT there, and elbowed a passageway through a street that was jammed with people, and I got through the gates and into a high-walled yard that was crammed with men who had yellow cards in their hatbands. These cards said "PRESS," and the men were reporters and photographers.

Then we went upstairs into a big room with a desk on a raised platform facing a lot of chairs, on the order of a miniature courtroom, and after we were all inside, a cop locked the door so that nobody could rush out.

Then the Commissioner held up his hand, and it was so quiet that the very stillness beat at your eardrums like the pounding of the surf. The Commissioner looked at the room filled with reporters and nodded to his aides. They began handing out mimeographed sheets, and I remember reading mine in a blaze of excitement because here was one of the great mysteries of a generation being unriddled.

* * *

THIS sheet, which I have before me now, said: "Statement For the Press, 4 p. m. Sept. 20, 1934:

"I have an important statement to make in relation to the 'Lindberg Case' (The colonel wouldn't have liked the way they left the 'h' off his name.) In making this statement I am acting for the Police Department of New York City and by request of Mr. J. Edgar Hoover of the Division of Investigation of the Department of Justice and Colonel H. Norman Schwartzkopf, Superintendent of the New Jersey State Police, as the spolesmen (spokesmen?) for their departments as well. The three agencies have been working together for a long time seeking the solution of this crime. Personnel assigned by the several departments have been under the immediate direction of Inspector John Lyons of the New York Police Department, Bureau of Criminal Information.

"We have in custody the man who received the ransom money. His name is Bernard Richard Hauptman (it was later changed to Bruno Richard Hauptmann), 1279 East 222 Street. He came to this country as a stowaway 11 years ago, and is an alien unlawfully in the country.

"It is not in the interest of the case that a more detailed statement be made at the moment. I can say, however, that what has been accomplished constitutes an outstanding example of the effectiveness of unified action and team work as displayed by the three departments."

* * *

AND that was all, except for the details. As John W. Thomason would say, I wouldn't bother you with the details. But all that was nearly seven years ago, and it doesn't seem possible. It seems just a little longer ago than yesterday.

As Others See It

Mistaken Notion.

Some people want a divorce just because they can't get along together, as if a husband and wife were supposed to do that.—Kansas City Times.

Matter of Opinion.

According to a magazine there are "4500 mentally unbalanced teachers in New York schools." And no doubt every pupil figures the estimate is too conservative.—Ohio State Journal.

A Farmer's Diary

Boy and His Kite

—By CALVIN A. BYERS

OUT in an open field a boy of eight or ten was trying to fly a kite. I stopped and watched. The west wind was strong. He ran against it, two different times, endeavoring to start the gay-colored kite, but it swerved in one direction and then in another, as if trying to escape. The boy stopped to pant and to ponder.

He adusted the strings a little, then caught hold of the cord even more firmly than before and leaning forward against the wind, he ran until his black hair streamed backward. The kite began to rise.

To me there was a thrill in the little action picture. The wind spoke the strange language of invisible, but latent life. A song sparrow trilled his song and a robin chirped from a naked branch. And against the wind ran the boy, triumphantly, paying out yard after yard of cord as he watched the soaring kite with bright, eager eyes, and moved in my direction.

He raised his right arm upward and stood on tiptoe to give the tugging undulating kite full 100 feet. Then he tied the free end to a pointed stake and pounded it securely into the sod with a stone. He stood looking up with animation on his ruddy face and I saw his lithe body sway as the faithful kite leaped gracefully across an airy billow and settled back to the place it was before.

"Why are you so far away from home?" I asked him.

"That's because Dad said he'd buy me this big kite if I'd always take it out into an open field. There are high tension wires along the road at home. If the string d be wet and the kite'd get tangled in the electric wires. Dad says it'd follow down like it did on Franklin's kite, only I mightn't be as lucky as him and get electrocuted, or something. There weren't any wires when Franklin lived, but a stroke of lightning did it. I'm taking no chances—that's why I'm here."

"But I see something red and white and a patch of blue with dots on it," I remarked, stuying the kite.

"Can you see it?" he was delighted. "Sure—you bet. My ship flies the American flag! It's a little one. I got it at the dime store but it does stand up there straight and nice—and my kite's name is AMERICA! Look how she takes the ripples in her stride!"

We stood together and watched "America" ride the wind—buoyed up by forces we could not see—held steady by the anchoring string in the youthful hand . . . kept out of the wires by the wisdom of his sire. Then I drove on.

Mansfield News-Journal

Mansfield News and Mansfield Journal. The Mansfield News Founded by W. S. Coppeller March 7, 1885. Mansfield Journal Established 1900. Combined 1932.

Published Daily by Mansfield Journal Co., Office Fourth and Walnut Streets, Mansfield, Ohio. Phone Canal 4251.

Entered at Postoffice at Mansfield, Ohio, as second-class mail matter.

National Advertising Representatives—West-Holliday Co., Inc.

MEMBER OF THE ASSOCIATED PRESS

SUBSCRIPTION RATES—Daily and Sunday—By mail Richland and adjoining counties per year, $5.00, 6 months $3.00, 3 months, $1.50; in adjoining counties elsewhere in Ohio per year, $7.50; in Ohio outside of Ohio per year, $8.50; by carrier, per week, 21 cents.

NEWSPAPERARCHIVE®